

MEYER SURVEY  
Part of the SW¼ of Sec. 32, T7S, R4E,  
Jackson Twp., Auglaize Co., Ohio

MEYER SURVEY  
Part of the SW¼ of Sec. 32, T7S, R4E,  
Jackson Twp., Auglaize Co., Ohio

1" = 200'  
Assumed Bearing  
OWNER:  
Thomas J. Meyer  
Vol. 262 Pg. 251

D = Stone in Mon. Box  
X = ER Spk. fd.  
P = P.K. Nail Set  
• = No. 5 Rebar set



SURVEYED 24 Jan. 1987  
William G. Fultz, Jr.  
 REG. SURVEYOR No 5173

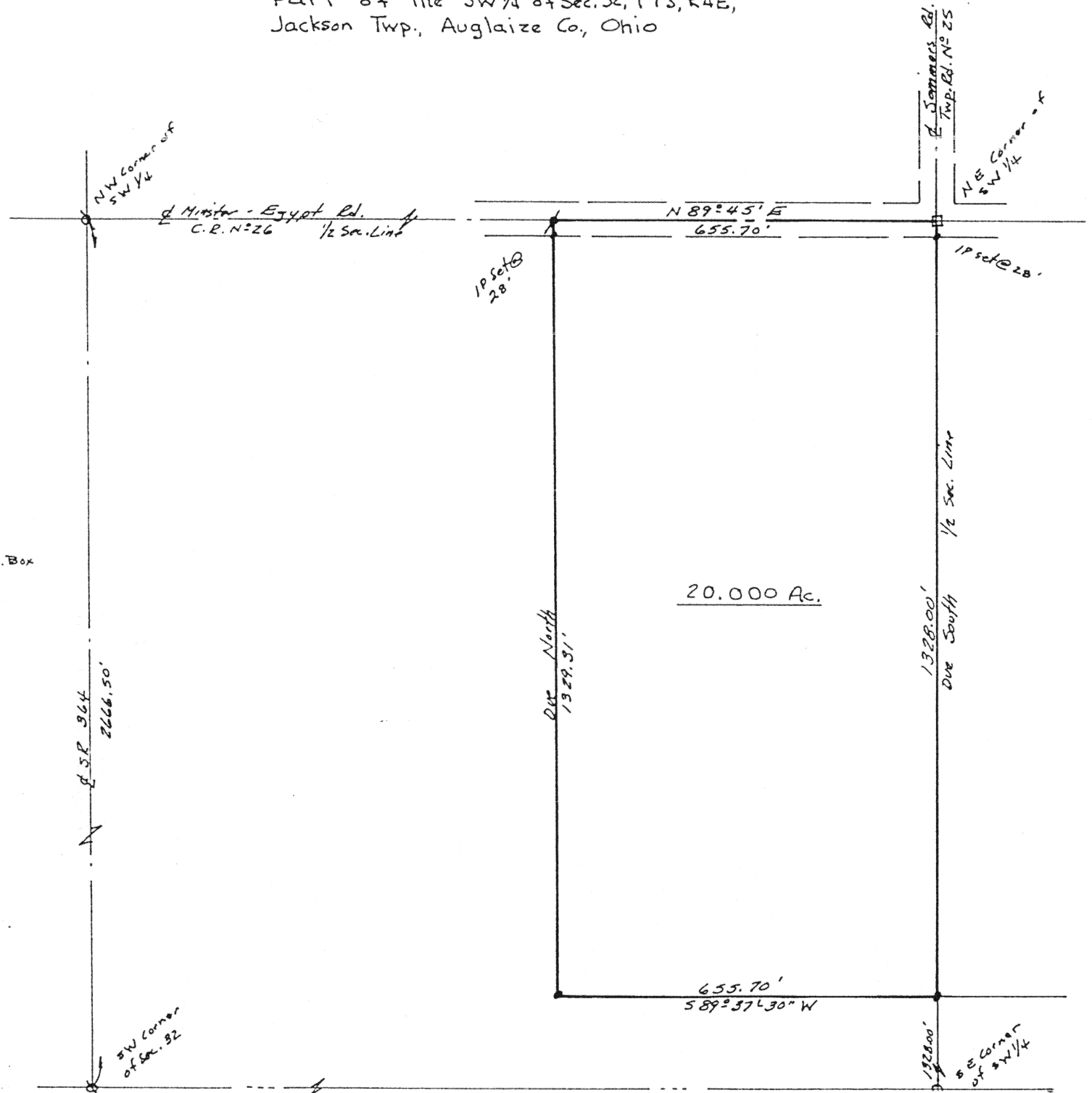

William G. Fultz, Jr. & Associates

PROFESSIONAL SURVEYOR

1310 Hickory Court

Sidney, Ohio 45365

MEYER DESCRIPTION

Part of the SW 1/4 of Sec.32, T7S, R4E,  
Jackson Twp., Auglaize Co., Ohio:

Beginning at a stone in the northeast corner of the southwest quarter of said section 32;

Thence Due South, along the east line of said southwest quarter, 1328.00 ft. to an iron pin;

Thence  $S89^{\circ}-37'-30''W$ , 655.70 ft. to an iron pin;

Thence Due North, 1329.31 ft. to a P.K. Nail on the north line of said southwest quarter;

Thence  $N89^{\circ}-45'E$ , along said north line (Minster-Egypt Rd., C.R. No.26), 655.70 ft. to the place of beginning.

Containing 20.000 Ac. more or less, being subject to all legal highways and easements of record, and being part of the premises recorded in Vol.262 Pg.251 of the Auglaize Co. Deed Records.

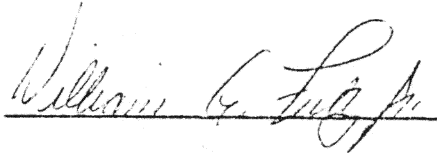

William G. Fultz, Jr.  
Reg. Surveyor No.5173

H-611