

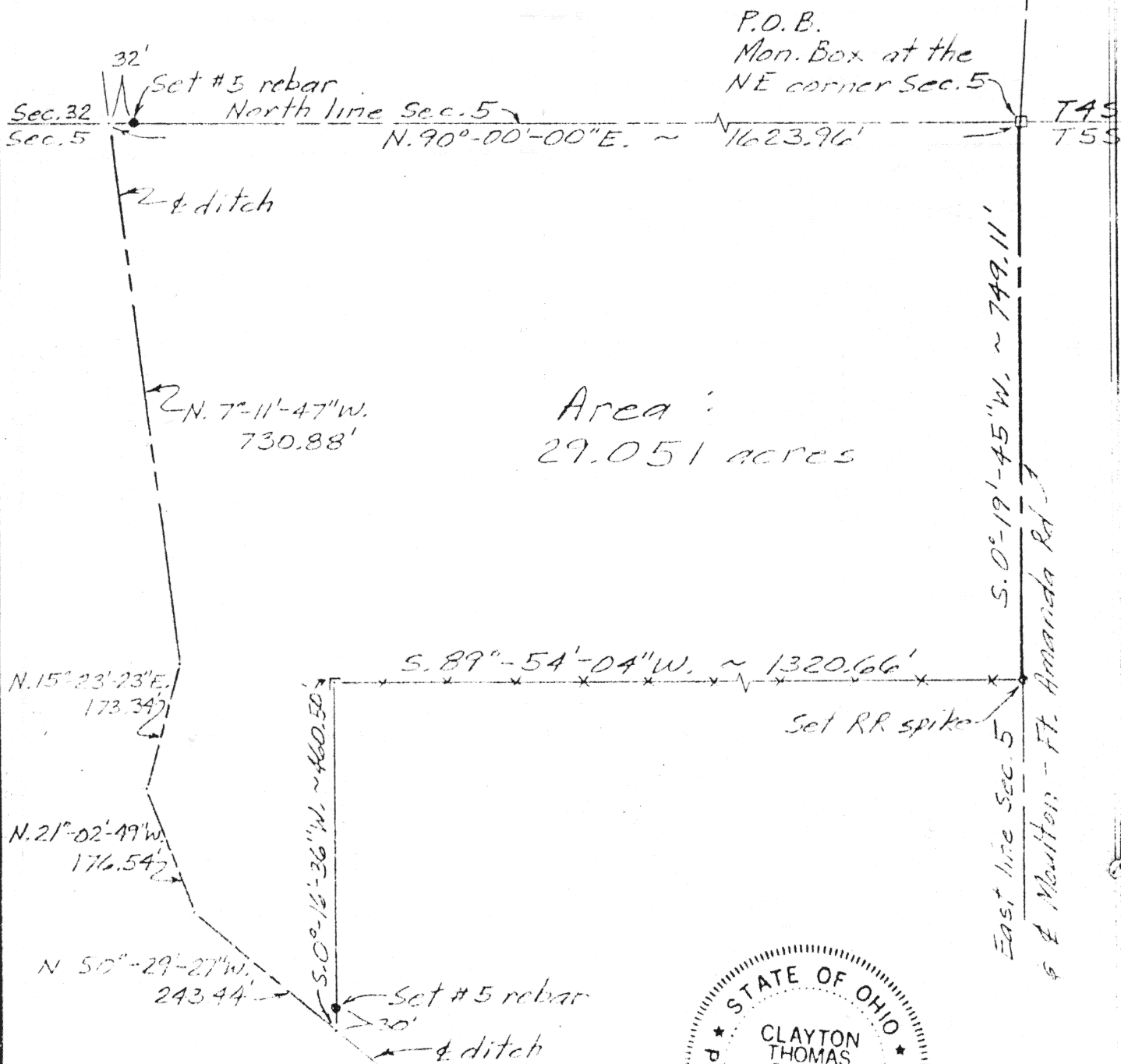

Scale:  
1" = 200'



*Clayton T. Bacon*  
Clayton T. Bacon, PS #S-6179

Signature by a representative of the County Health Dept.  
denotes compliance with Health Regulations.  
Signed: \_\_\_\_\_ Date \_\_\_\_\_

Signature by a representative of the Auglaize County Regional  
Planning Commission denotes approval of this plat.  
Signed: \_\_\_\_\_ Date \_\_\_\_\_

Signature by a representative of City with 3 mile limit juris-  
diction or Twp. Trustees or Village with zoning jurisdiction  
denotes approval of this plat. Signed: \_\_\_\_\_  
for political S. D. of: \_\_\_\_\_ Date \_\_\_\_\_

Signature by a representative of the County Engineer's Dept.  
denotes that this plat meets tax map plat requirements.  
Signed: \_\_\_\_\_ Date \_\_\_\_\_

Bacon & Assoc.  
737 Kiowa Trail  
Lima, Ohio 45805

Client Jerry J. & Deborah K. Griffio  
County Auglaize Twp. Logan Sec. 5  
Drawn by \_\_\_\_\_ Scale 1"=200' Drwg. No. 5-23-87  
Checked by \_\_\_\_\_ Date \_\_\_\_\_  
Sheet 1 of 2 H-629 (T 5 S; R 5 E)



Scale: \_\_\_\_\_

DESCRIPTION

Being a parcel of land in the NE $\frac{1}{4}$  of Section 5, T5S, R5E, Logan Township, Auglaize County, Ohio, more particularly described as follows:

Beginning at a monument box at the northeast corner of Section 5, thence the following courses;

1. S.0°-19'-45"W. (assumed bearing) on the east line of the NE $\frac{1}{4}$  of Section 5 (being also the centerline of Moulton-Ft. Amanda Rd.), 749.11' to a set RR spike;
2. S.89°-54'-04"W., 1320.66' to a steel fence corner post;
3. S.0°-16'-36"W., 460.50' to the centerline of a ditch, passing over a set #5 rebar at 430.50';
4. N.50°-29'-27"W. on the ditch centerline, 243.44';
5. N.21°-02'-49"W. on the ditch centerline, 176.54';
6. N.15°-23'-23"E. on the ditch centerline, 173.34';
7. N.7°-11'-47"W. on the ditch centerline, 730.88' to the north line of Section 5;
8. N.90°-00'-00"E. on said north Section line, 1623.96' to the POINT OF BEGINNING, passing over a set #5 rebar at 32.00'.

The above described parcel contains 29.051 acres, more or less, subject to all legal highways and easements of record. Clayton T. Bacon, PS# S-6179

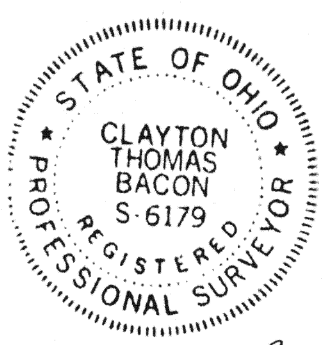

*Clayton T. Bacon*  
Clayton T. Bacon, PS # S-6179

Signature by a representative of the County Health Dept. denotes compliance with Health Regulations. Signed: _____ Date _____	Signature by a representative of the Auglaize County Regional Planning Commission denotes approval of this plat. Signed: _____ Date _____
Signature by a representative of City with 3 mile limit jurisdiction or Twp. Trustees or Village with zoning jurisdiction denotes approval of this plat. Signed: _____ for political S. D. of: _____ Date _____	Signature by a representative of the County Engineer's Dept. denotes that this plat meets tax map plat requirements. Signed: _____ Date _____

Bacon & Assoc.  
737 Kiowa Trail  
Lima, Ohio 45805

Client Jerry J. & Deborah K. Griffo  
County Auglaize Twp. Logan Sec. 5  
Drawn by \_\_\_\_\_ Scale \_\_\_\_\_ Drwg. No. \_\_\_\_\_  
Checked by \_\_\_\_\_ Date 5-23-87  
Sheet 2 of 2 H-630 (T 5 S; R 5 E)