

Legend :

A = set #5 rebar & cap

B = set RR spike

Sec. 32 T4S
Sec. 5 T5S

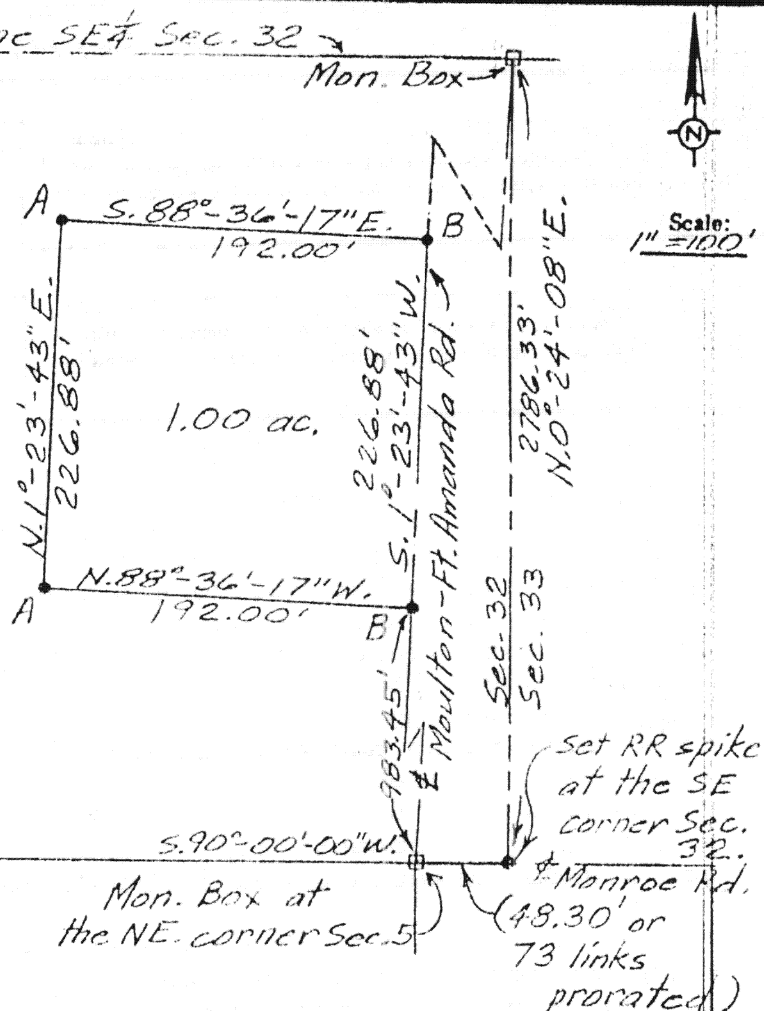

DESCRIPTION

Being a parcel of land in the SE 1/4 of Section 32, T4S, R5E, Logan Township, Auglaize County, Ohio, more particularly described as follows:

Commencing for reference at a set RR spike marking the southeast corner of Section 32, thence S. 90°-00'-00"W. (assumed bearing) on the south line of Section 32 (being also the centerline of Monroe Rd.), 48.30' to a monument box marking the northeast corner of Section 5, T5S, R5E, said monument box being on the centerline of Moulton-Ft. Amanda Rd., thence N. 1°-23'-43"E. on said road centerline, 983.45' to a set RR spike at the POINT OF BEGINNING, thence the following courses;

1. N. 88°-36'-17"W., 192.00' to a set #5 rebar;
2. N. 1°-23'-43"E., 226.88' to a set #5 rebar;
3. S. 88°-36'-17"E., 192.00' to a set RR spike on the centerline of Moulton-Ft. Amanda Rd.;
4. S. 1°-23'-43"W. on said road centerline, 226.88' to the POINT OF BEGINNING.

The above described parcel contains 1.00 acres, more or less, subject to all legal highways and easements of record.

Note: Boundaries were established by Property Line Agreement.
Refer to Page 2 of 2.

Clayton J. Bacon
Clayton T. Bacon, Professional Surveyor

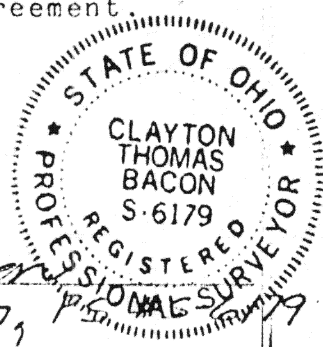

Signature by a representative of the County Health Dept. denotes compliance with Health Regulations.
Signed: _____ Date: _____

Signature by a representative of the Auglaize County Regional Planning Commission denotes approval of this plat.
Signed: _____ Date: _____

Signature by a representative of City with 3 mile limit jurisdiction or Twp. Trustees or Village with zoning jurisdiction denotes approval of this plat. Signed: _____
for political S. D. of: _____ Date: _____

Signature by a representative of the County Engineer's Dept. denotes that this plat meets tax map plat requirements.
Signed: _____ Date: _____

Bacon & Assoc.
737 Kiowa Trail
Lima, Ohio 45805

Client Jerry J. & Deborah K. Griffo
County Auglaize Twp. Logan Sec. 32
Drawn by _____ Scale 1" = 100' Drwg. No. _____
Checked by _____ Date 5-23-87
Sheet 1 of 2 H-634 (T 4 S; R 5 E)