

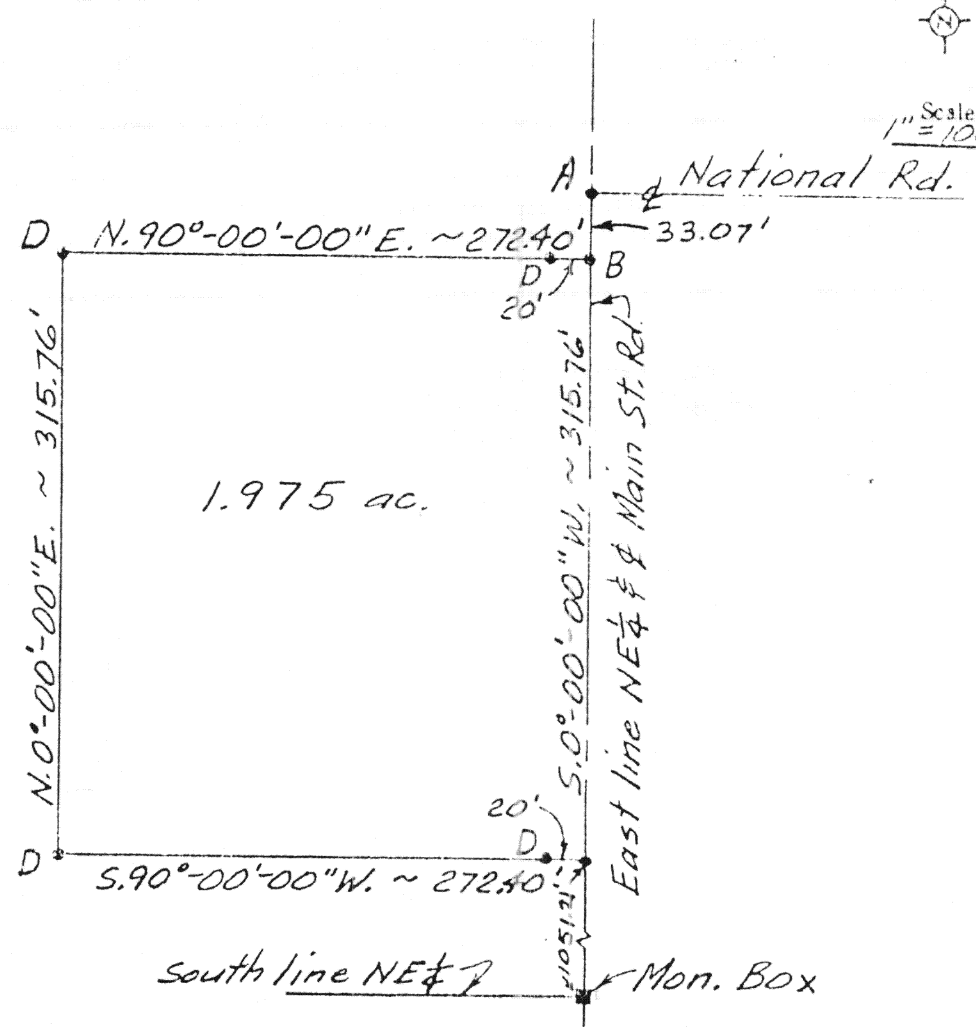

Scale:
1" = 100'

LEGEND

- A = Found RR spike
- B = Set RR spike
- C = Set PK nail
- D = Set #5 rebar



Clayton J. Bacon

DESCRIPTION

Being a parcel of land in the NE $\frac{1}{4}$ of Section 34, T4S, R5E, Logan Township, Auglaize County, Ohio, more particularly described as follows:

Beginning at a set PK nail on the east line of said NE $\frac{1}{4}$ (being also the centerline of Main Street Rd.), N.00°-00'-00"E. (assumed bearing, 1051.21' from a monument box at the southeast corner of said NE $\frac{1}{4}$, thence the following courses;

1. S.90°-00'-00"W., 272.40' to a set #5 rebar, passing over a set #5 rebar at 20.00';
2. N.00°-00'-00"E., 315.76' to a set #5 rebar;
3. N.90°-00'-00"E., 272.40' to a set RR spike on the road centerline, passing over a set #5 rebar at 252.40';
4. S.00°-00'-00"W. on the road centerline, 315.76' to the POINT OF BEGINNING.

The above described parcel contains 1.975 acres, more or less, subject to all legal highways and easements of record.

Signature by a representative of the County Health Dept. denotes compliance with Health Regulations. Signed: _____ Date: _____	Signature by a representative of the Auglaize County Regional Planning Commission denotes approval of this plat. Signed: _____ Date: _____
Signature by a representative of City with 3 mile limit jurisdiction or Twp. Trustees or Village with zoning jurisdiction denotes approval of this plat. Signed: _____ for political S. D. of: _____ Date: _____	Signature by a representative of the County Engineer's Dept. denotes that this plat meets tax map plat requirements. Signed: _____ Date: _____

BACON & ASSOC.
737 Kiowa Trail
Lima, Ohio 45805

Client Emerson E. Burnfield
County Auglaize Twp. Logan Sec. 34, NE 1/4
Drawn by CTB Scale 1" = 100' Drwg. No. _____
Checked by _____ Date 10-8-87
Sheet 1 of 1 H-635 (T. 4 S. R. 5 E)