

# DESCRIPTION

Being a parcel of land situate in the northeast quarter of the Southwest quarter of Section 11, Moulton Township, T-5-S, R-5-E, Auglaize County, Ohio and more particularly described as follows:

Scale:

1"=100'

Commencing at a corner stone in the center of Section 11 in Logan and Moulton Township (said point being on the Townships Line of said Township; thence N 88°30'00" W with said Township Line, 598.62 feet to an iron pin found; thence S 25°12'00" E, 165.00 feet to an iron pipe found on the centerline of former State Route 197 and the PLACE OF BEGINNING thence S 88°30'00" E (passing through a 5/8 inch rebar set at 30.00 feet), 331.08 feet to a 5/8 inch rebar set; thence S 01°21'00" W, 155.00 feet to a 5/8 inch rebar set; thence N 88°30'00" W (passing through a 5/8 inch rebar set at 253.86 feet), 283.86 feet to a PK nail set on the centerline of former State Route 197; thence N 15°34'47" W, 162.15 feet to the PLACE OF BEGINNING containing 1.094 acres more or less and subject to all legal easements of record.

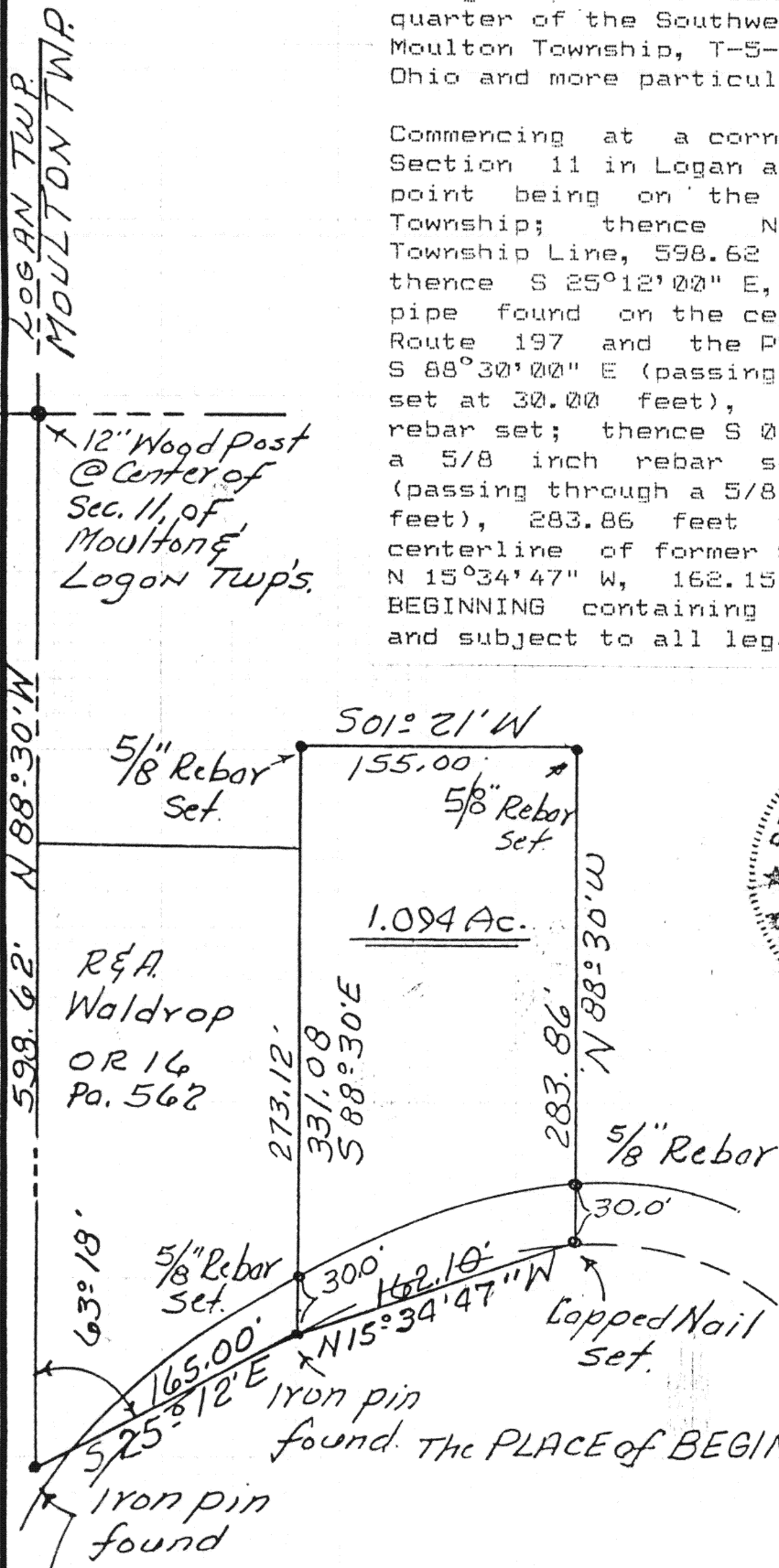
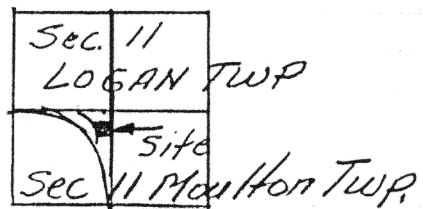
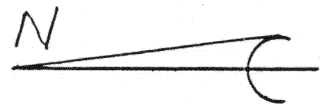

of former State Route 197  
Note: No R/W. Records could be found Road is Now Maintained by The County Eng. and occupying 60.0'

Signature by a representative of the County Health Dept. denotes compliance with Health Regulations.  
Signed: \_\_\_\_\_ Date \_\_\_\_\_

Signature by a representative of the Auglaize County Regional Planning Commission denotes approval of this plat.  
Signed: \_\_\_\_\_ Date \_\_\_\_\_

Signature by a representative of City with 3 mile limit jurisdiction or Twp. Trustees or Village with zoning jurisdiction denotes approval of this plat. Signed: \_\_\_\_\_ Date \_\_\_\_\_  
for political S. D. of: \_\_\_\_\_

Signature by a representative of the County Engineer's Dept. denotes that this plat meets tax map plat requirements.  
Signed: \_\_\_\_\_ Date \_\_\_\_\_

*Richard D. Morrissey*  
LS 6470

Client Jim Wuerst to Doug Lambert  
County Auglaize Twp. Moulton Sec. 11  
Drawn by Jim Emrick Scale 1"=100' Drwg. No. \_\_\_\_\_  
Checked by \_\_\_\_\_ Date 6-6-87  
Sheet 1 of 1 H-639 (T 5 S; R 5 E)