

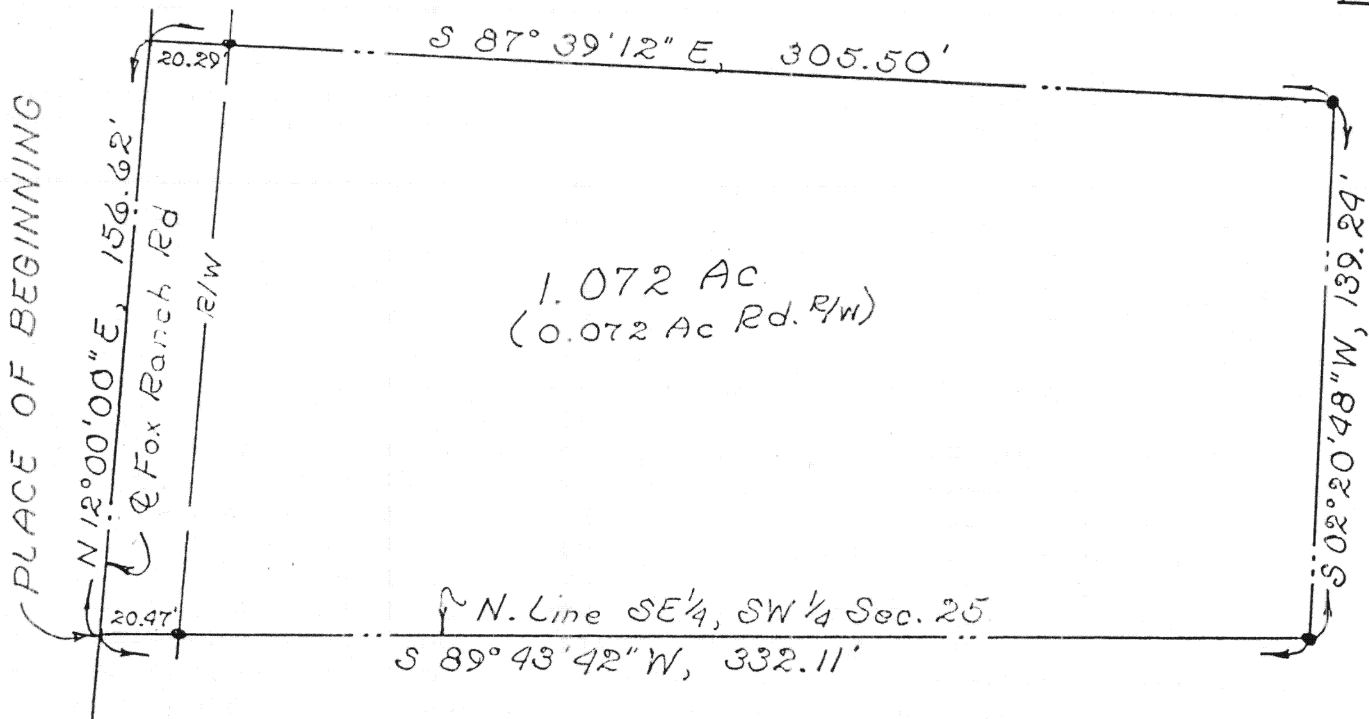

Scale:
1"=50'



DESCRIPTION

Being a parcel of land situate in the south half of Section 25, T-5-S, R-5-E, Moulton Township, Auglaize County, Ohio and more particularly described as follows:

BEGINNING at the intersection of the north line of the southeast quarter of the Southwest quarter of said Section 25 and the centerline of Fox Ranch Road; thence N 12°00'00" E with the centerline of said Fox Ranch Road, 156.62 feet to a PK nail set; thence S 87°39'12" E (passing through a 5/8 inch rebar set at 20.29 feet), 305.50 feet to a 5/8 inch rebar set; thence S 02°20'48" W, 139.24 feet to a 5/8 inch rebar set on the north line of the southeast quarter of said Southwest quarter of said Section 25; thence S 89°43'42" W with said north line of said southeast quarter of said Southwest quarter of said Section 25 (passing through a 5/8 inch rebar set at 311.64 feet), 332.11 feet to the PLACE OF BEGINNING containing 1.072 acres more or less and subject to 0.072 acre in roadway easements and all other legal easements of record.

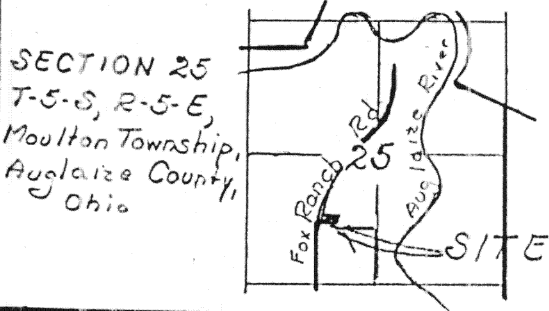

Signature by a representative of the County Health Dept. denotes compliance with Health Regulations. Signed: _____ Date: _____	Signature by a representative of the Auglaize County Regional Planning Commission denotes approval of this plat. Signed: _____ Date: _____
Signature by a representative of City with 3 mile limit jurisdiction or Twp. Trustees or Village with zoning jurisdiction denotes approval of this plat. Signed: _____ Date: _____ for political S. D. of: _____	Signature by a representative of the County Engineer's Dept. denotes that this plat meets tax map plat requirements. Signed: _____ Date: _____

Richard D. Morrissey
LS 6470

Client Alan Steinke
County Auglaize Twp. Moulton Sec. 25
Drawn by RDM Scale _____ Drwg. No. _____
Checked by rdm Date 4/23/87
Sheet 1 of 1 H-645 (T-5-S; R-5-E)