

Scale:
1" = 50'

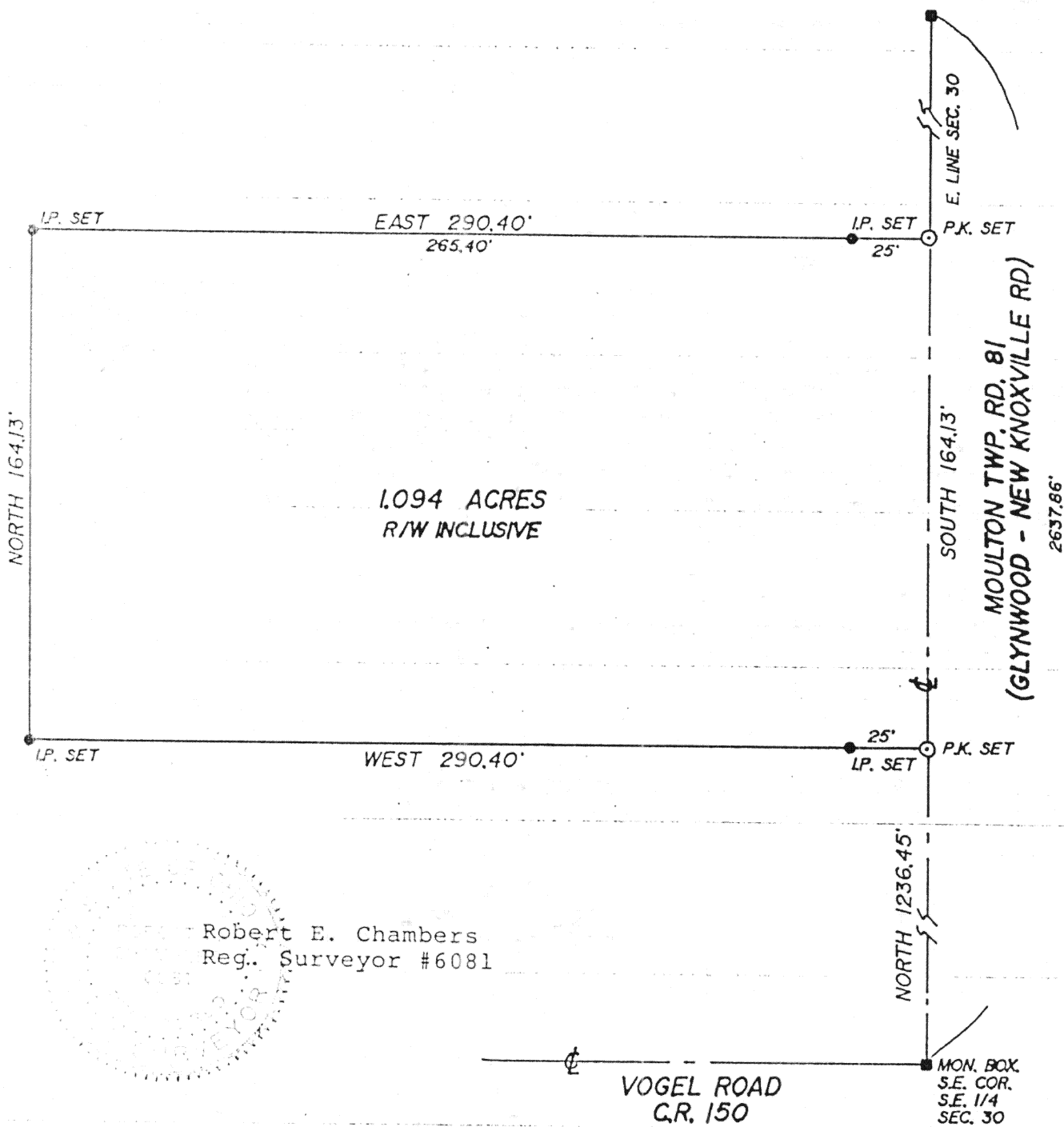

Diagram illustrating a rectangular area divided into four quadrants by a central cross. The quadrants are labeled 50, 0, 50, and 0. The width is labeled 100' and the length is labeled 50'.

Signed: _____ Date _____

Signed: _____ Date: _____

for political S. D. of: _____ Date _____

Signed: _____ Date _____

Client George Fisher
County Auglaize Twp. Moulton Sec. 30
Drawn by NH Scale 1"=50' Drwg. No. 12,631
Checked by _____ Date 2/1/88
Sheet 1 of 2 H-647 (T 5 S; R 5 E)



DESCRIPTION
JOB #12,631

Scale: _____

Being a parcel of land situated in Moulton Township, Auglaize County, Ohio in the southeast $\frac{1}{4}$ of section 30, Township 5 South, Range 5 East and being more particularly described as follows:

Commencing for reference at a monument box found marking the southeast corner of the southeast $\frac{1}{4}$ of Section 30; thence north, along the east line of Section 30 and the centerline of Moulton Township Road 81 (also known as Glynwood-New Knoxville Road), for a distance of 1236.45 feet to a P.K. nail set marking the principal point of beginning for the parcel to be conveyed by this instrument -

(1) Thence west, for a distance of 290.40 feet to a $\frac{5}{8}$ inch iron pin set, passing at 25.00 feet a $\frac{5}{8}$ inch iron pin set -

(2) Thence north, for a distance of 164.13 feet to a $\frac{5}{8}$ inch iron pin set -

(3) Thence east, for a distance of 290.40 feet to a P.K. nail set on the east line of Section 30 and the centerline of Moulton Township Road 81, passing at 265.40 feet a $\frac{5}{8}$ inch iron pin set -

(4) Thence south, along said east line and centerline, for a distance of 164.13 feet to the point of beginning.

Containing 1.094 acres of land, subject, however to all legal easements and rights-of-way.

Note: All bearings refer to the east line of Section 30 and the centerline of Moulton Township Road 81 as being north.

Robert E. Chambers
Robert E. Chambers
Reg. Surveyor #6081

Signature by a representative of the County Health Dept. denotes compliance with Health Regulations. Signed: _____ Date _____	Signature by a representative of the Auglaize County Regional Planning Commission denotes approval of this plat. Signed: _____ Date _____
Signature by a representative of City with 3 mile limit jurisdiction or Twp. Trustees or Village with zoning jurisdiction denotes approval of this plat. Signed: _____ Date _____ for political S. D. of: _____	Signature by a representative of the County Engineer's Dept. denotes that this plat meets tax map plat requirements. Signed: _____ Date _____
Sheldon & Associates, Inc. 1280 N. Cole St. Lima, Ohio	Client <u>George Fisher</u> County <u>Auglaize</u> Twp. <u>Moulton</u> Sec. <u>30</u> Drawn by _____ Scale _____ Drwg. No. <u>12,631</u> Checked by _____ Date <u>2/1/88</u> Sheet <u>2</u> of <u>2</u> <u>14-648</u> (T <u>5</u> S; R <u>5</u> E)