

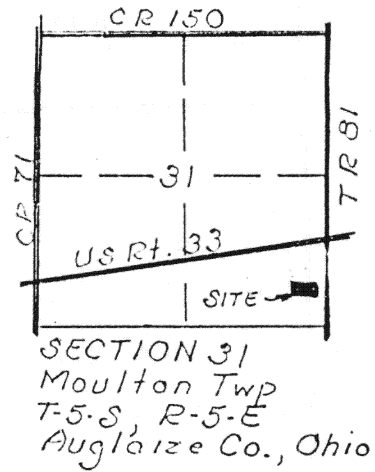

Scale: 1" = 100'

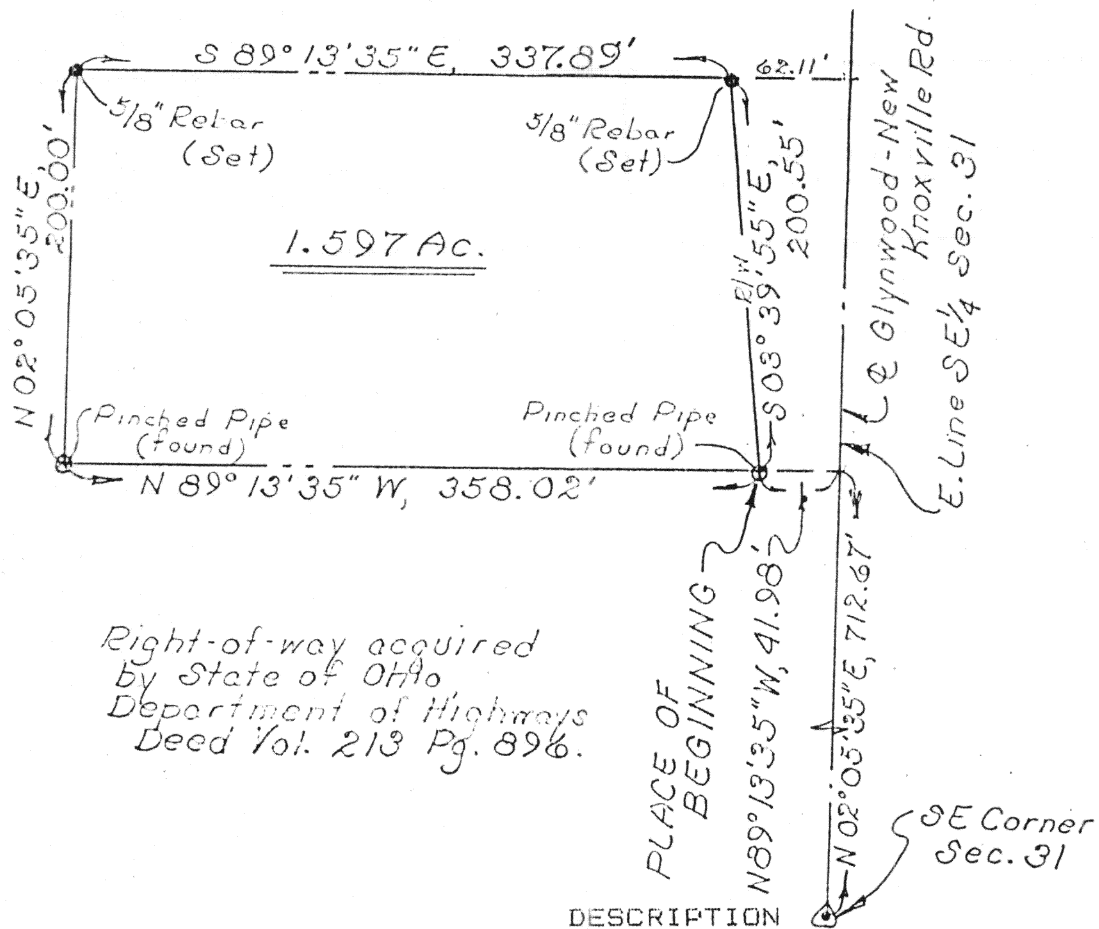

Right-of-way acquired  
by State of Ohio  
Department of Highways  
Deed Vol. 213 Pg. 896.



DESCRIPTION

Being a parcel of land situate in the Southeast quarter of Section 31, Moulton Township, T-5-S, R-5-E, Auglaize County, Ohio and more particularly described as follows:

Commencing at a monument box found at southeast corner of said Southeast quarter of said Section 31; thence N 02°05'35" E with the east line of said Southeast quarter (also the centerline of Glynwood-New Knoxville Road), 712.67 feet to a PK nail set; thence N 89°13'55" W, 41.98 feet to a pinched pipe found on the west line of the right-of-way acquired by the State of Ohio Department of Highways in Deed Volume 213 on Page 896 through 702 and the PLACE OF BEGINNING thence continuing N 89°13'35" W, 358.02 feet to a pinched pipe found; thence N 02°05'35" E, 200.00 feet to a 5/8 inch rebar set; thence S 89°13'35" E, 337.89 feet to a 5/8 inch rebar set on west line of said right-of-way acquired by the State of Ohio Department of Highways; thence S 03°39'55" E with said west right-of-way line, 200.55 feet to the PLACE OF BEGINNING containing 1.597 acres more or less and subject to all legal easements of record.

I hereby certify the accompanying map and survey which it represents to be correct to the best of my knowledge and belief. All rebar set and called for are topped with a plastic Peramark cap stamped: KUCK & MORRISEY L.S. 6470.

Date: 7/8/88  
Richard D. Morrissey, L.S. 6470  
Kuck and Morrissey, Inc.

Signature by a representative of the County Health Dept. denotes compliance with Health Regulations. Signed: _____ Date: _____	Signature by a representative of the Auglaize County Regional Planning Commission denotes approval of this plat. Signed: _____ Date: _____
Signature by a representative of City with 3 mile limit jurisdiction or Twp. Trustees or Village with zoning jurisdiction denotes approval of this plat. Signed: _____ Date: _____ for political S. D. of: _____	Signature by a representative of the County Engineer's Dept. denotes that this plat meets tax map plat requirements. Signed: _____ Date: _____
Signature:	Client <u>Mr William Stinebaugh % Mr. Steve Mackenbach</u> County <u>Auglaize</u> Twp. <u>Moulton</u> Sec. <u>31</u> Drawn by <u>RDM</u> Scale _____ Drwg. No. _____ Checked by <u>rdm</u> Date <u>7/8/88</u> Sheet <u>1</u> of <u>1</u> 14-649 (T-5-S; R-5-E)