

SURVEY OF A 2.796 ACRE PARCEL IN THE NORTHEAST QUARTER OF SECTION 8, TOWNSHIP-5-SOUTH, RANGE-4-EAST, NOBLE TOWNSHIP, AUGLAIZE COUNTY, OHIO.

vicinity map

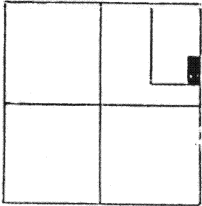

section 8
Noble Twp.

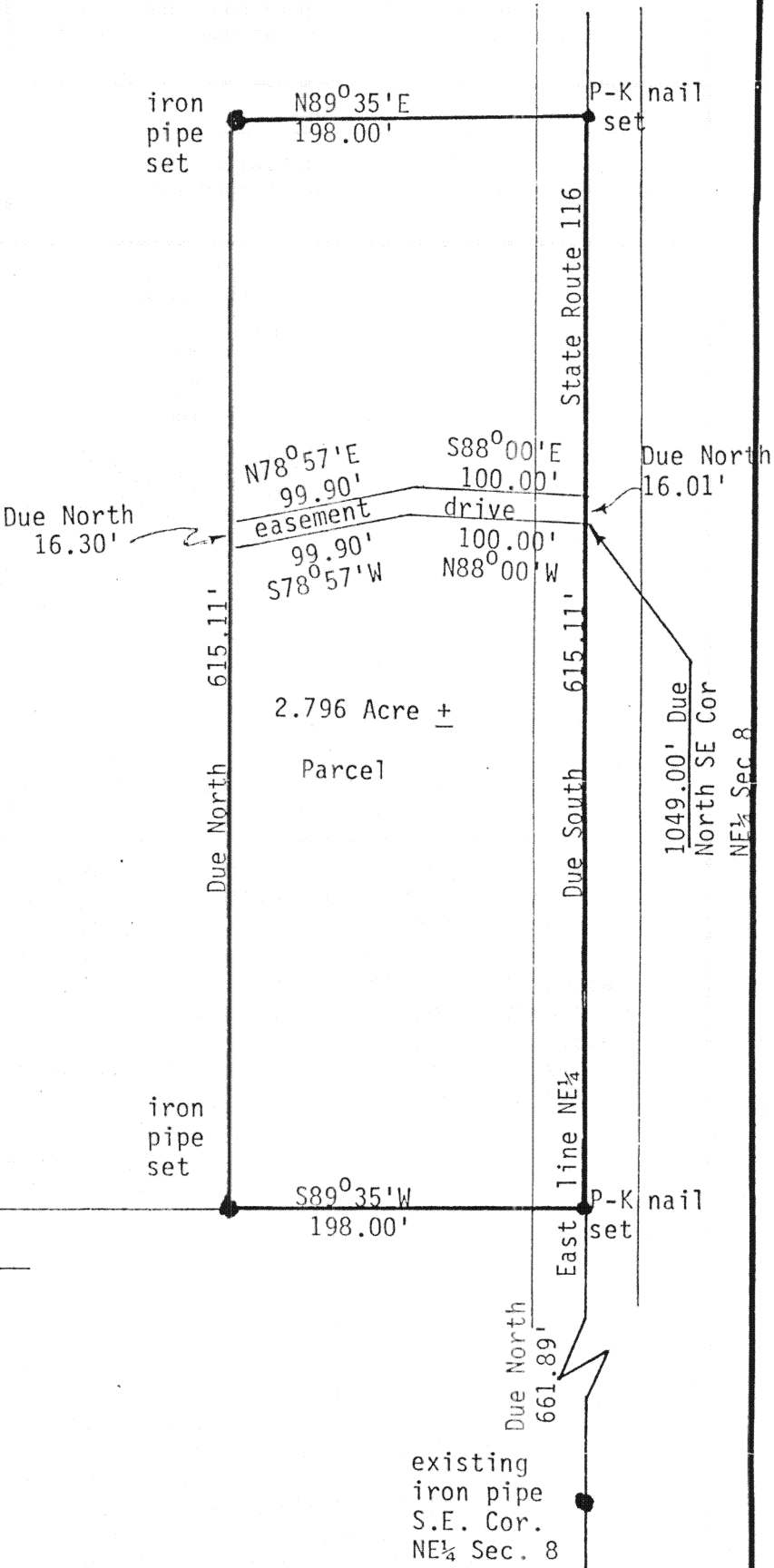
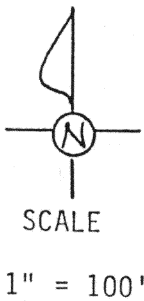

ATTEST:

James D. Rex
James D. Rex
Registered Surveyor
Ohio 5646
JAMES D. REX 5646
REGISTERED SURVEYOR

Signature by a representative of the County Engineer's Dept.
denotes that this plat meets tax map plat requirements.
Signed: _____ Date _____

Signature by a (representative of the) County Commissioner(s)
denotes approval of this plat.
Signed: _____ Date _____

Signature by a representative of the County Health Dept.
denotes compliance with Health Regulations.
Signed: _____ Date _____

Signature by a representative of the _____ County Regional
Planning Commission denotes approval of this plat.
Signed: _____ Date _____

SURVEYORS INC.
1867 Wendell Ave.
Lima, Ohio 45805

Client Robert E. McDermitt
County Auglaize Twp. Noble Sec. 8
Drawn by J. Rex Scale 1"=100' Drwg. No. _____
Checked by R. Ischanz Date November 11, 1987
Sheet 1 of 2 H-657 (T 5 S; R 4 E)

LEGAL DESCRIPTION

Being a part of the Northeast Quarter of section 8, Township-5-South, Range-4-East, Noble Township, Auglaize County, Ohio, and more particularly described as follows:

Commencing at an iron pipe at the Southeast corner of the Northeast quarter of said section, said point also being on the centerline of State Route 116; thence Due North along said centerline and the East line of said quarter section, Six Hundred Sixty-one and Eighty-nine Hundredths (661.89) feet to a P-K nail set and THE PLACE OF BEGINNING; thence S89°35'W, One Hundred Ninety-eight (198.00) feet to an iron pipe set; thence Due North and parallel the East line of said quarter section, Six Hundred fifteen and Eleven Hundredths (615.11) feet to an iron pipe set; thence N89°35'E, One Hundred Ninety-eight (198.00) feet to a P-K nail set on the East line of said quarter section, said point also being on the centerline of State Route 116; thence Due South along said centerline and said East line, Six Hundred Fifteen and Eleven Hundredths (615.11) feet to a P-K nail and THE PLACE OF BEGINNING.

Containing 2.796 acres more or less.

DRIVEWAY EASEMENT

Commencing at an iron pipe at the Southeast corner of the Northeast quarter of section 8, Township-5-South, Range-4-East Noble Township, Auglaize County, Ohio, said point also being on the centerline of State Route 116; thence Due North along said centerline and the East line of said quarter section, One Thousand Forty-nine (1049.00) feet to a point and THE PLACE OF BEGINNING; thence N88°00'W, One Hundred (100.00) feet to a point; thence S78°57'W, Ninety-nine and Ninety Hundredths (99.90) feet to a point; thence Due North Sixteen and Thirty Hundredths (16.30) feet to a point; thence N78°57'E, Ninety-nine and Ninety Hundredths (99.90) feet to a point; thence S88°00'E, One Hundred (100.00) feet to a point on the East line of said quarter section, said point also being on the centerline of State Route 116; thence Due South along said centerline and said East line, Sixteen and One Hundredths (16.01) feet to a point and THE PLACE OF BEGINNING.

Containing 0.073 Acres more or less

ATTEST:

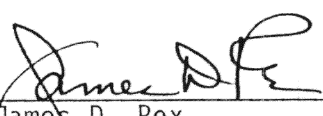
James D. Rex
Registered Surveyor
Ohio # 5646

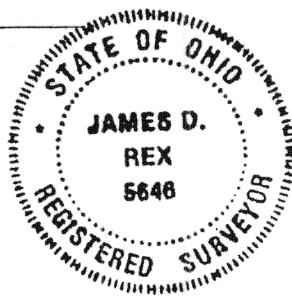

Signature by a representative of the County Engineer's Dept.
denotes that this plat meets tax map plat requirements.
Signed: _____ Date _____

Signature by a (representative of the) County Commissioner(s)
denotes approval of this plat.
Signed: _____ Date _____

Signature by a representative of the County Health Dept.
denotes compliance with Health Regulations.
Signed: _____ Date _____

Signature by a representative of the County Regional
Planning Commission denotes approval of this plat.
Signed: _____ Date _____

SURVEYORS INC.
1867 Wendell Ave.
Lima, Ohio 45805

Client Robert E. McDermitt
County Auglaize Twp. Noble Sec. 8
Drawn by _____ Scale _____ Drwg. No. _____
Checked by _____ Date _____
Sheet 2 of 2 17-658 (T 5 S; R 4 E)