

AUGLAIZE
COUNTY

LOCATION
SKETCH

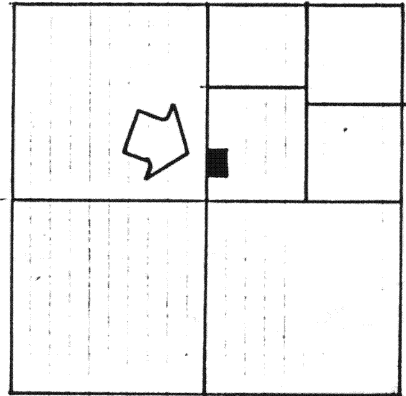

SECTION 30

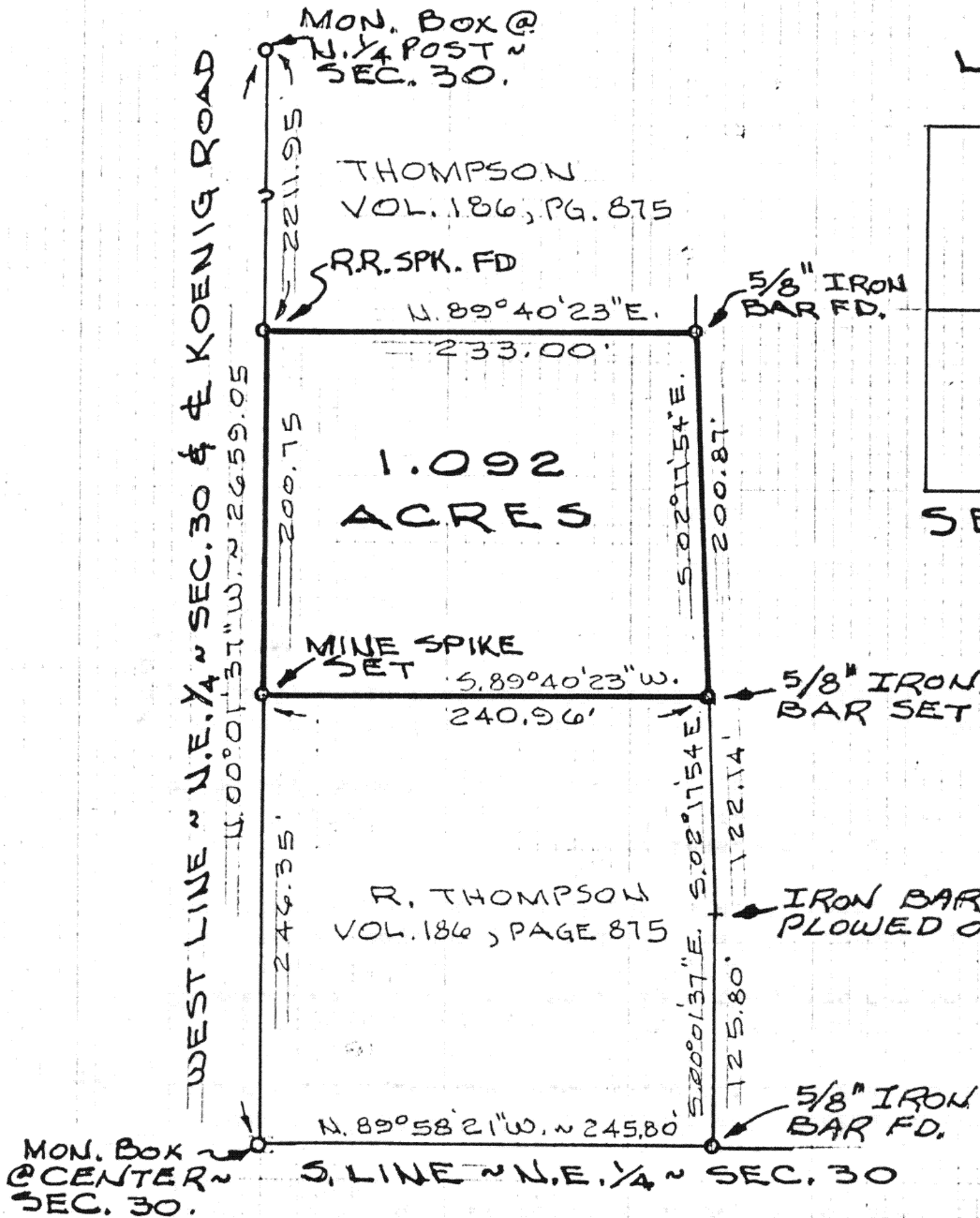
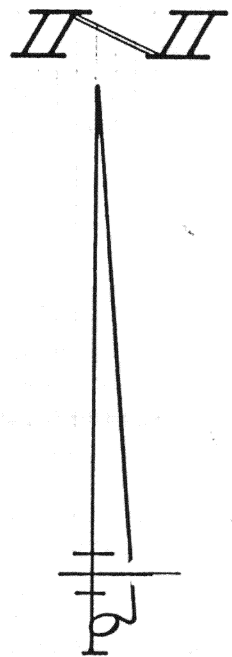

SURVEYED BY

Gordon L. Geeslin
GORDON L. GEESLIN
REGISTERED SURVEYOR
No 5372



SMITH SURVEY

PART OF THE W. 1/2 ~ N.E. 1/4 ~ SECTION 30, TOWN
5 SOUTH, RANGE 4 EAST (NOBLE TWP.),
AUGLAIZE COUNTY, OHIO.

APRIL 10, 1987

SCALE 1" = 100'

Signature by a representative of the County Health Dept.
denotes compliance with Health Regulations.

Signed: _____ Date _____

Signature by a representative of the Auglaize County Regional
Planning Commission denotes approval of this plat.

Signed: _____ Date _____

Signature by a representative of City with 3 mile limit juris-
diction or Twp. Trustees or Village with zoning jurisdiction
denotes approval of this plat. Signed: _____

for political S. D. of: _____ Date _____

Signature by a representative of the County Engineer's Dept.
denotes that this plat meets tax map plat requirements.

Signed: _____ Date _____

GORDON L. GEESLIN
LAND SURVEYOR
CELINA, OHIO.

Client DAYE SMITH
County AUGLAIZE Twp. NOBLE Sec. 30
Drawn by G.L.G. Scale 1"=100' Drwg. No. _____
Checked by _____ Date _____
Sheet 1 of 1 H-672 (T 5 S; R 4 E)

GORDON L. GEESLIN

REGISTERED LAND SURVEYOR

PHONE 419-586-6155

April 10, 1987

SMITH SURVEY DESCRIPTION

Being a parcel of land situated in Noble Township, Auglaize County, Ohio, in the west half of the northeast quarter of Section 30, Town 5 South, Range 4 East. Being more particularly described as follows:

Commencing for reference at an iron bar in the monument box at the center of said Section 30-

Thence, north $00^{\circ}01'37''$ west, along the west line of the northeast quarter of said Section 30 and the centerline of Koenig Road, a distance of two hundred forty-six and $35/100$ (246.35) feet to a mine spike. Said point being the place of beginning for the parcel to be conveyed by this instrument-

Thence, continuing north $00^{\circ}01'37''$ west, along the last described line, a distance of two hundred and $75/100$ (200.75) feet to a railroad spike at the southwest corner of a 1.12 acre tract of land conveyed to Robert and Janet Thompson by deed recorded in Deed Volume 186, page 875-

Thence, north $89^{\circ}40'23''$ east, along said Thompson's south line, a distance of two hundred thirty-three (233.00) feet to a $5/8$ inch iron bar at the southeast corner thereof-

Thence, south $02^{\circ}17'54''$ east, a distance of two hundred and $87/100$ (200.87) feet to a $5/8$ inch iron bar-

Thence, south $89^{\circ}40'23''$ west, a distance of two hundred forty and $96/100$ (240.96) feet to the place of beginning.

Containing 1.092 acres of land more or less.

Subject to all easements and right-of-way of record.

Reference is made to a survey of this area by Gordon L. Geeslin, Registered Surveyor 5372, dated April 10, 1987, on file in the County Engineer's Office.

Surveyed by

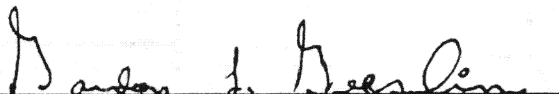

Gordon L. Geeslin

Registered Surveyor 5372



101 SOUTH LEBLOND STREET

CELINA, OHIO 45822

H-673