

N. Line Sec. 4  
S 00° 08' 30" W, 219.03  
PC 18+87.79  
CURVE DATA  
C Cemetery Rd.  
Δ: 02° 22' 30"  
D: 0° 30'  
R: 11459.16'  
L: 475.00'  
P.T. 23+62.79

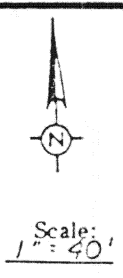

SURVEY FOR NEW  
50' EASEMENT

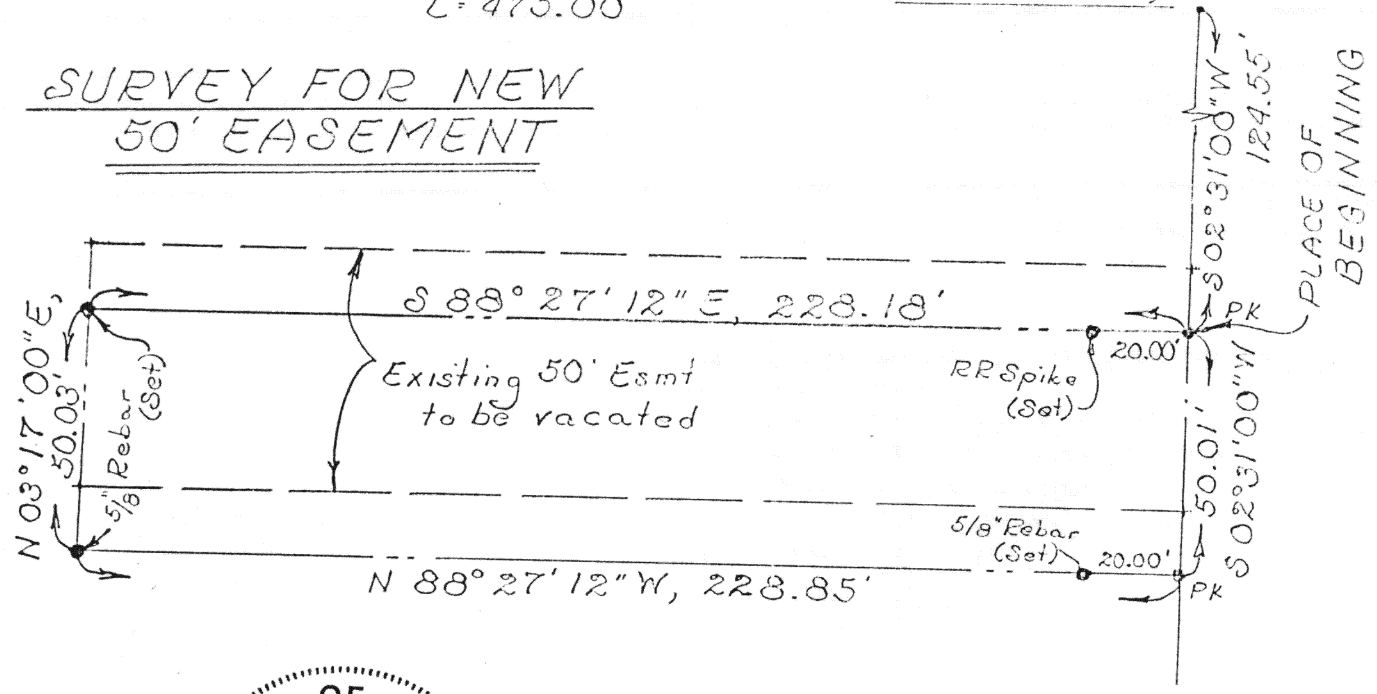

DESCRIPTION FOR  
NEW EASEMENT

Being a part of the Northeast quarter of Section 4, Pusheta Township, T-6-S, R-6-E, Auglaize Township, Ohio and more particularly described as follows:

Commencing at the intersection of the Cemetery Road and the north line of said Section 4, Pusheta Township; thence S 00° 08' 30" W with the centerline of said Cemetery Road, 219.03 feet to the P.C. of a curve to the right having a radius of 11,459.16 feet and a central angle of 2° 22' 30", an arc length of 475.00 feet to the P.T. of said curve; thence S 02° 31' 00" W continuing with said centerline of said Cemetery Road, 124.55 feet to a PK nail set and the PLACE OF BEGINNING for said easement; thence continuing S 02° 31' 00" W with said centerline, 50.01 feet to a PK nail set; thence N 88° 27' 12" W (passing through a 5/8 inch rebar set at 20.00 feet), 228.85 feet to a 5/8 inch rebar set; thence N 03° 17' 00" E, 50.03 feet to a 5/8 inch rebar set; thence S 88° 27' 12" E (passing through a railroad spike set at 208.18 feet), 228.18 feet to the PLACE OF BEGINNING containing 0.262 acre more or less and subject to all highway and other legal easements of record.

Signature by a representative of the County Health Dept. denotes compliance with Health Regulations.  
Signed: \_\_\_\_\_ Date \_\_\_\_\_

Signature by a representative of the Auglaize County Regional Planning Commission denotes approval of this plat.  
Signed: \_\_\_\_\_ Date \_\_\_\_\_

Signature by a representative of City with 3 mile limit jurisdiction or Twp. Trustees or Village with zoning jurisdiction denotes approval of this plat. Signed: \_\_\_\_\_  
for political S. D. of: \_\_\_\_\_ Date \_\_\_\_\_

Signature by a representative of the County Engineer's Dept. denotes that this plat meets tax map plat requirements.  
Signed: \_\_\_\_\_ Date \_\_\_\_\_

*Richard D. Morrissey*  
6470

Client Mr Doug Kieffer  
County Auglaize Twp. Pusheta Sec. 4  
Drawn by RDM Scale 1"=40' Drwg. No. \_\_\_\_\_  
Checked by rdm Date 8-29-88  
Sheet 1 of 1 H-681 (T-6-S; R-6-E)