

Sec. 7 Pusheta Twp.  
Aug. Co. 14th Box  
Assembly of the  
NW Cor. SW 1/4  
of Sec. 7, Pusheta.  
Twp.

Sec. 7 Pusheta Twp.

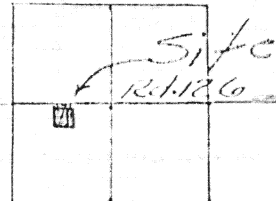

Scale:

1"=100'

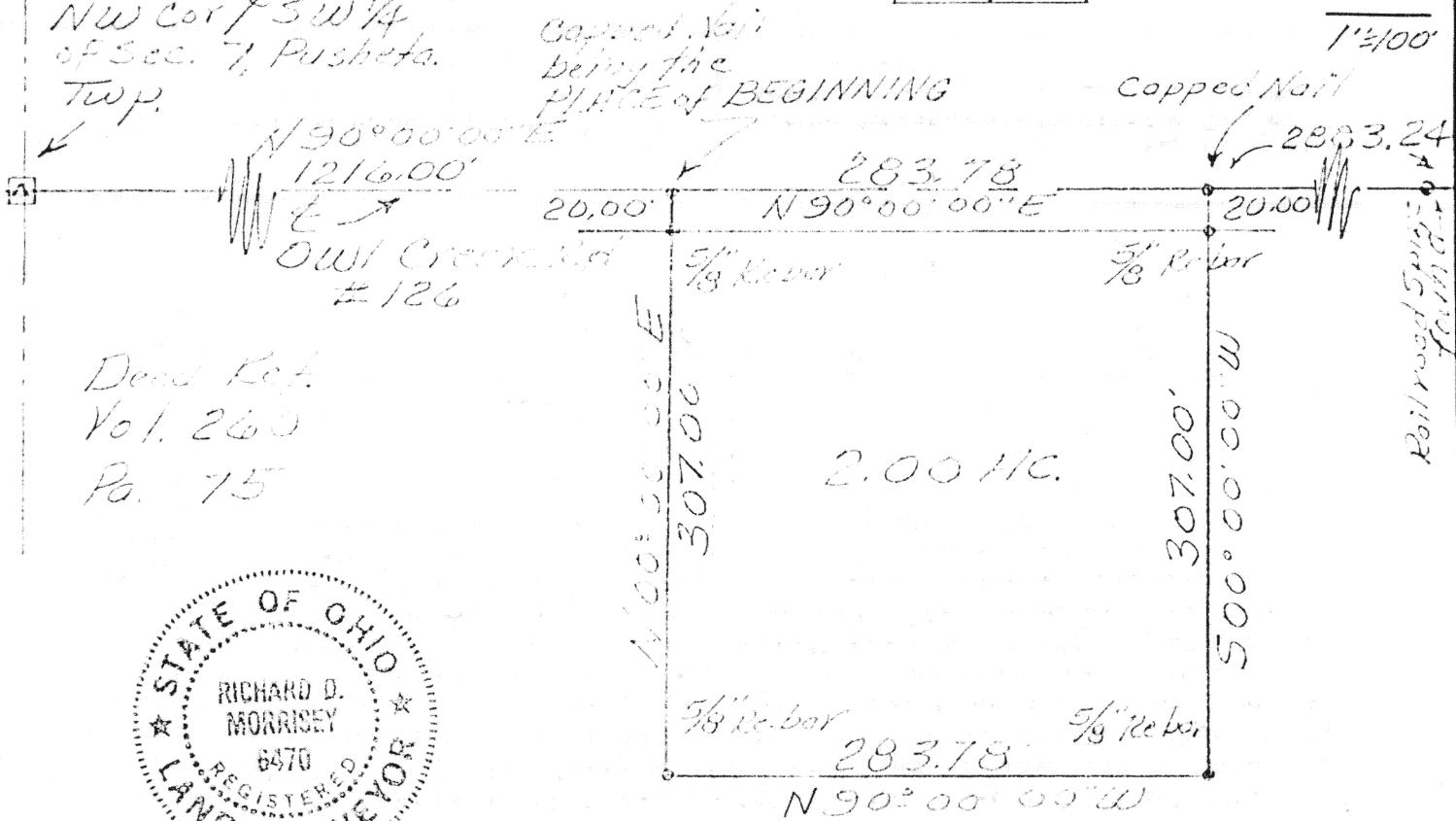

DESCRIPTION

Being a parcel of land situate in the Southwest quarter of Section 7, T-6-S, R-6-E, Pusheta Township, Auglaize County, Ohio and more particularly described as follows:

Commencing at a monument box found at the northwest corner of said Southwest quarter of said Section 7; thence N 90°00'00" E with the north line of said Southwest quarter (also the centerline of Owl Creek Road (T.R. 126), 1216.00 feet to a PK nail set and the PLACE OF BEGINNING thence continuing N 90°00'00" E with said north line and centerline, 283.78 feet to a PK nail set; thence S 00°00'00" W (passing through a 5/8 inch rebar set at 20.00 feet), 307.00 feet to a 5/8 inch rebar set; thence N 90°00'00" W, 283.78 feet to a 5/8 inch rebar set; thence N 00°00'00" E (passing through a 5/8 inch rebar set at 287.00 feet), 307.00 feet to the PLACE OF BEGINNING containing 2.000 acres more or less and subject to all highways and other legal easements of record.

Signature by a representative of the County Health Dept. denotes compliance with Health Regulations.  
Signed: \_\_\_\_\_ Date \_\_\_\_\_

Signature by a representative of the Auglaize County Regional Planning Commission denotes approval of this plat.  
Signed: \_\_\_\_\_ Date \_\_\_\_\_

Signature by a representative of City with 3 mile limit jurisdiction or Twp. Trustees or Village with zoning jurisdiction denotes approval of this plat. Signed: \_\_\_\_\_ Date \_\_\_\_\_  
for political S. D. of: \_\_\_\_\_

Signature by a representative of the County Engineer's Dept. denotes that this plat meets tax map plat requirements.  
Signed: \_\_\_\_\_ Date \_\_\_\_\_

*Richard D. Morrissey*  
LS 6470

Client Allen Ford RRA#2 Wapakoneta, O  
County Auglaize Twp. Pusheta Sec. 7  
Drawn by Jim Enrick Scale 1"=100' Drwg. No. \_\_\_\_\_  
Checked by \_\_\_\_\_ Date 12-11-97  
Sheet 1 of 1 H-684 (T 6 S; R 6 E)