

# LEGEND

- A ~ 5/8" Rebar Set
- B ~ PK nail Set

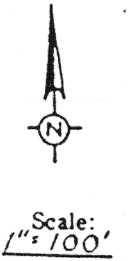
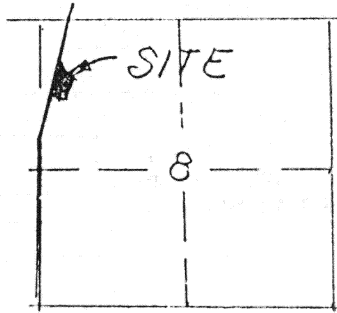

SECTION 8  
PUSHETA Twp.  
Auglaize Co., Ohio

## DESCRIPTION

Being a parcel of land situate in the west half of the Northwest quarter of Section 8, T-6-S, R-6-E, Pusheta Township, Auglaize County, Ohio and more particularly described as follows:

Commencing at a railroad spike found at the intersection of the north line of said west half of said Northwest quarter with the centerline of Hardin Pike Road (C.R. 133-A); thence S 12°08'00" W with the centerline of said Hardin Pike Road, 629.86 feet to a PK nail set and the PLACE OF BEGINNING; thence continuing S 12°08'00" W with said centerline, 850.35 feet to a PK nail set; thence S 77°52'00" E (passing through a 5/8 inch rebar set at 30.00 feet), 260.00 feet to a 5/8 inch rebar set; thence N 12°08'00" E (passing through a 5/8 inch rebar set at 366.27 feet), 410.00 feet to a point in the centerline of an existing creek; thence northerly and northwesterly the following four courses that define the meanderings of the centerline of said creek: N 73°50'00" W, 193.06 feet; N 28°17'05" E, 165.39 feet; N 16°00'57" E, 175.24 feet; N 41°15'46" W, 156.08 feet to the PLACE OF BEGINNING containing 3.441 acres more or less and subject to all highways and other legal easements of record.

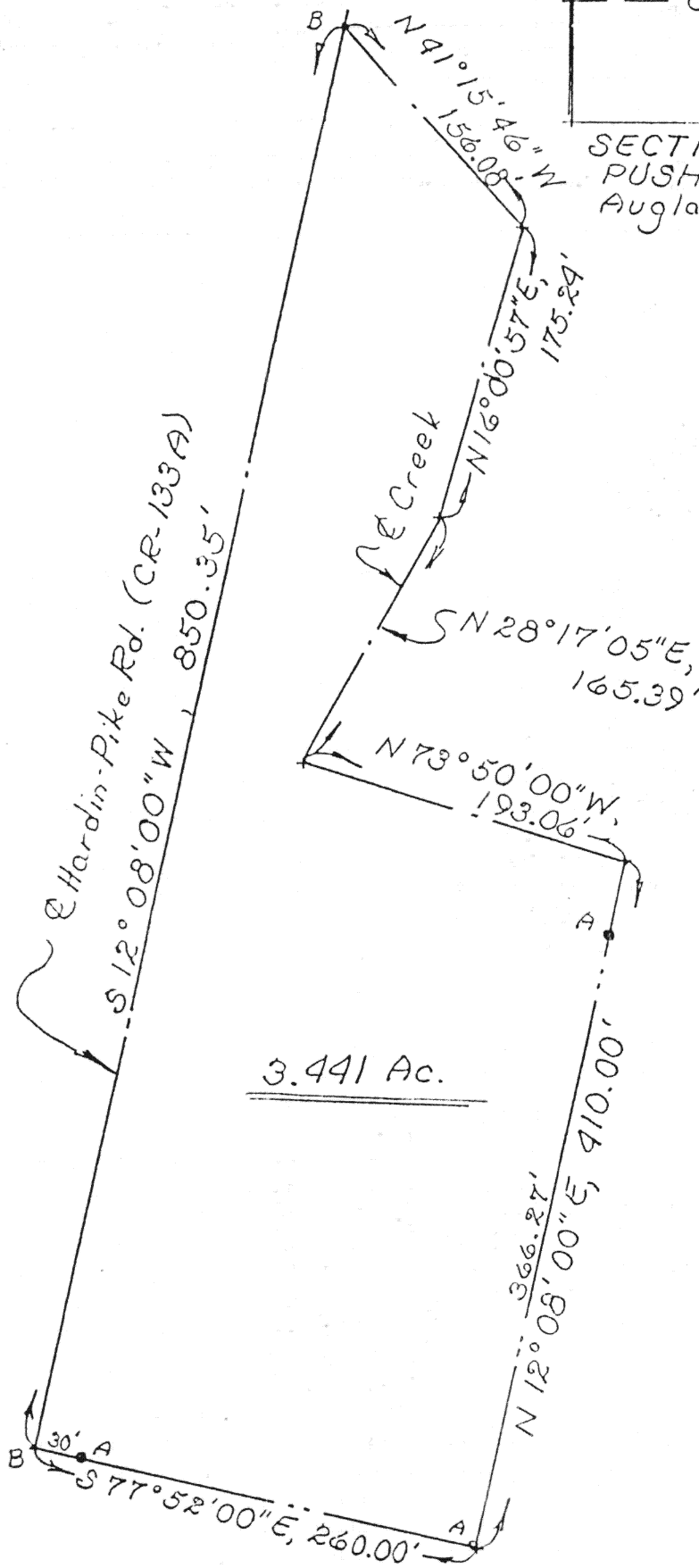

Signature by a representative of the County Health Dept. denotes compliance with Health Regulations.

Signed: \_\_\_\_\_ Date: \_\_\_\_\_

Signature by a representative of the Auglaize County Regional Planning Commission denotes approval of this plat.

Signed: \_\_\_\_\_ Date: \_\_\_\_\_

Signature by a representative of City with 3 mile limit jurisdiction or Twp. Trustees or Village with zoning jurisdiction denotes approval of this plat. Signed: \_\_\_\_\_ Date: \_\_\_\_\_ for political S. D. of: \_\_\_\_\_

Signature by a representative of the County Engineer's Dept. denotes that this plat meets tax map plat requirements.

Signed: \_\_\_\_\_ Date: \_\_\_\_\_

*Richard D. Morrissey*  
LS 6470

Client Adrain Koenig  
County Auglaize Twp. Pusheta Sec. 8  
Drawn by RDM Scale 1"=100' Drwg. No. \_\_\_\_\_  
Checked by rdm Date 11/15/88  
Sheet 1 of 1 H-628 (T-6-S; R-6-E)