

DESCRIPTION

Being a parcel of land situate in the Northeast quarter of Section 12, T-6-S, R-6-E, Pusheta Township, Auglaize County, Ohio and more particularly described as follows:

Commencing at an monument box at the northeast corner of said Northeast quarter of said Section 12; thence S 00°00'00" W with the east line of said Northeast quarter (also the centerline of Townline-Lima Road), 811.70 feet to a PK nail set and the PLACE OF BEGINNING; thence N 90°00'00" W (passing through a 5/8 inch rebar set at 30.00 feet), 642.51 feet to the north right-of-way line of the former NYC Railroad; thence S 69°17'00" E with said north right-of-way line, 686.93 feet to a PK nail set at the intersection of said north right-of-way line with the east line of said Northeast quarter (also the centerline of Townline-Lima Road); thence N 00°00'00" E with said east line and centerline, 243.00 feet to the PLACE OF BEGINNING containing 1.792 acres more or less and subject to all highways and other legal easements of record.

Scale:

1"=100'

Wiemert Road
Mon. Box at
The NE Cor.
NE 1/4 Sec. 12
Pusheta Twp



The PLACE of
BEGINNING
Capped Nail
5/8" Rebar
30.00

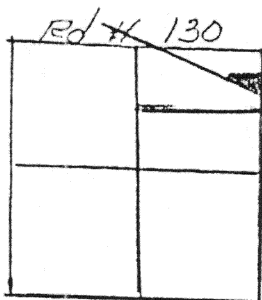
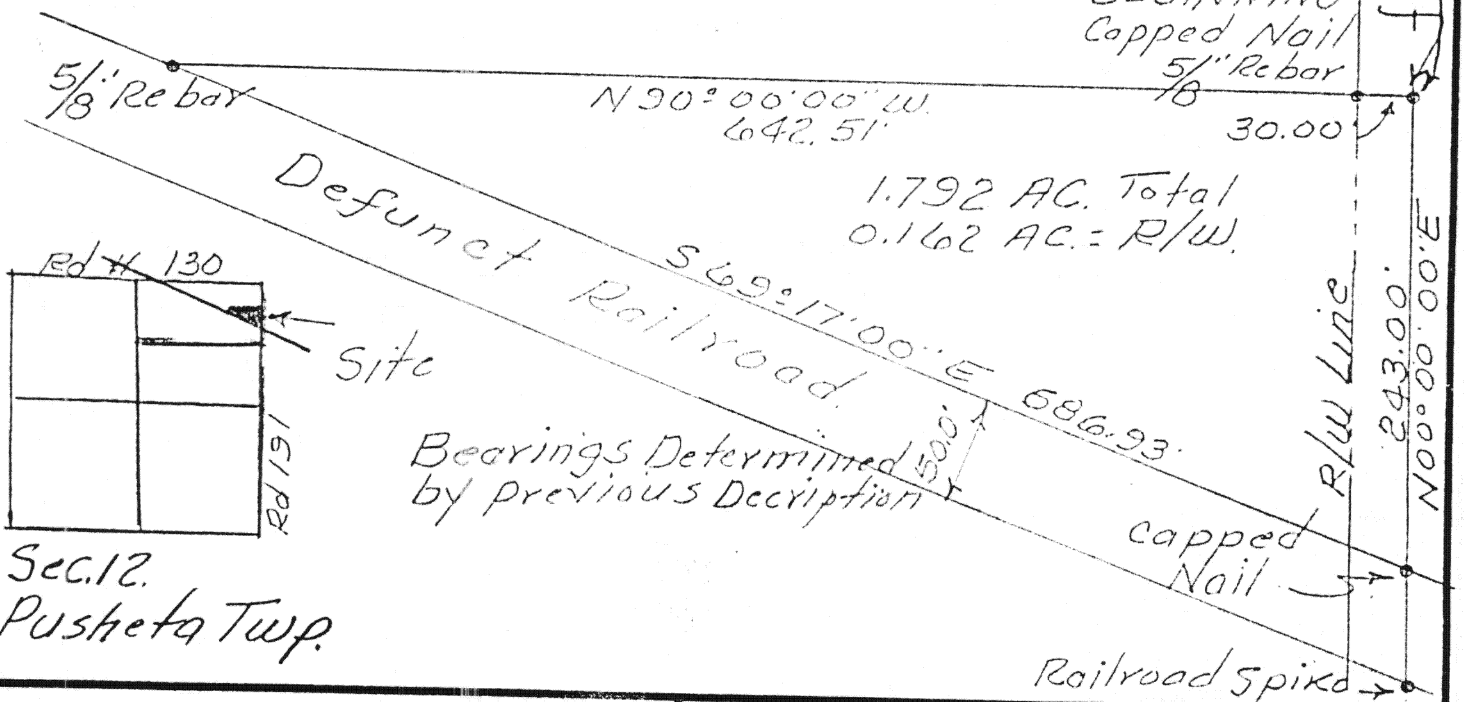

Sec. 12.
Pusheta Twp.

Signature by a representative of the County Health Dept. denotes compliance with Health Regulations.
Signed: _____ Date _____

Signature by a representative of the Auglaize County Regional Planning Commission denotes approval of this plat.
Signed: _____ Date _____

Signature by a representative of City with 3 mile limit jurisdiction or Twp. Trustees or Village with zoning jurisdiction denotes approval of this plat. Signed: _____ Date _____
for political S. D. of: _____

Signature by a representative of the County Engineer's Dept. denotes that this plat meets tax map plat requirements.
Signed: _____ Date _____

Richard D. Morrissey
LS 6470

Client Kenneth Konthner RR#5 Wapakoneta
County Auglaize Twp. Pusheta Sec. 12
Drawn by Jim Emrick Scale 1"=100' Drwg. No. _____
Checked by _____ Date 11-28-87
Sheet 1 of 1 H-697 (T-6-S; R-6-E)