

Scale: 1" = 200'

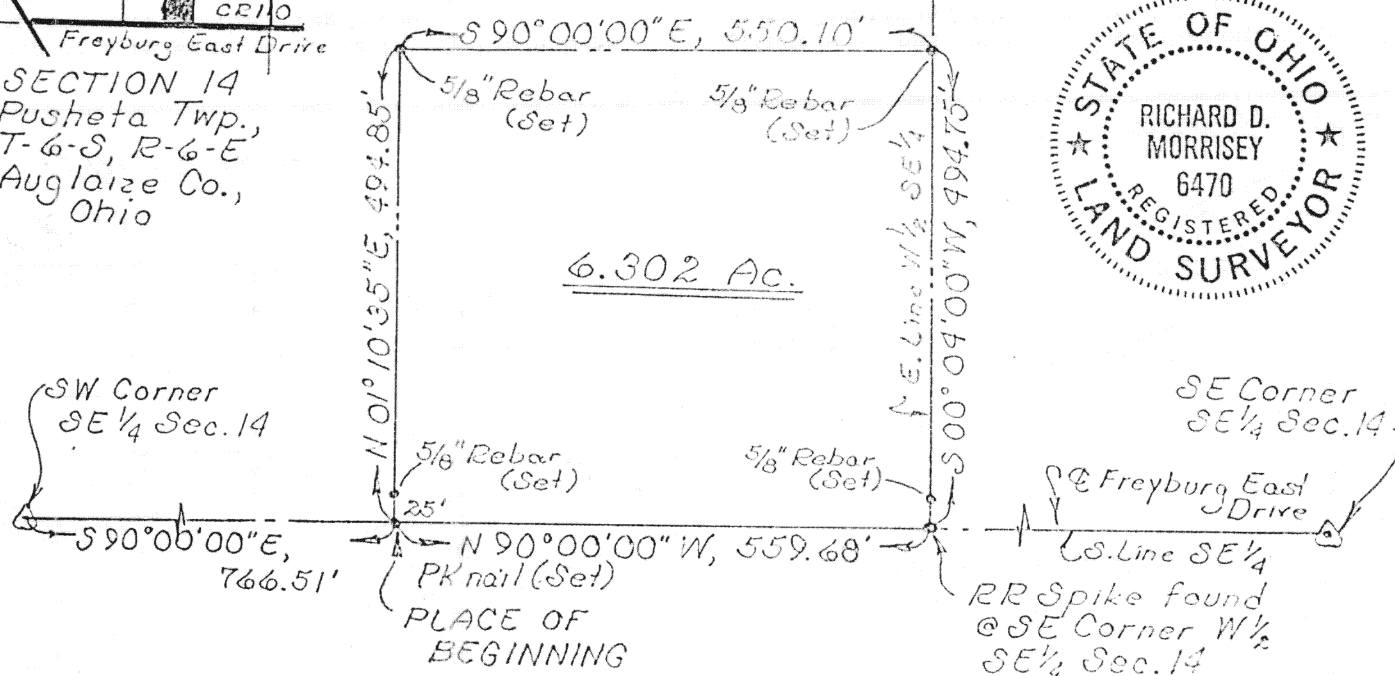

# DESCRIPTION

Being a parcel of land situate in the Southeast quarter of Section 14, T-6-S, R-6-E, Pusheta Township, Auglaize County, Ohio and more particularly described as follows:

Commencing at a monument box found at the southwest corner of said Southeast quarter of said Section 14; thence S 90°00'00" E with the south line of said Southeast quarter (also the centerline of Freyburg East Drive, C.R. 110), 766.51 feet to a PK nail set and the PLACE OF BEGINNING thence N 01°10'35" E (passing through a 5/8 inch rebar set at 25.00 feet), 494.85 feet to a 5/8 inch rebar set; thence S 90°00'00" E, 550.10 feet to a 5/8 inch rebar set on the east line of the west half of said Southeast quarter; thence S 00°04'00" W with said east line (passing through a iron pipe found at 13.75 feet and a 5/8 inch rebar set at 469.75 feet), 494.75 feet to a railroad spike found at the southeast corner of said west half of said Southeast quarter; thence N 90°00'00" W with the south line of said Southeast quarter (also the centerline of Freyburg East Drive, C.R. 110), 559.68 feet to the PLACE OF BEGINNING containing 6.302 acres more or less and subject to all highways and other legal easements of record.

Signature by a representative of the County Health Dept. denotes compliance with Health Regulations. Signed: \_\_\_\_\_ Date \_\_\_\_\_

Signature by a representative of the Auglaize County Regional Planning Commission denotes approval of this plat. Signed: \_\_\_\_\_ Date \_\_\_\_\_

Signature by a representative of City with 3 mile limit jurisdiction or Twp. Trustees or Village with zoning jurisdiction denotes approval of this plat. Signed: \_\_\_\_\_ Date \_\_\_\_\_ for political S. D. of: \_\_\_\_\_

Signature by a representative of the County Engineer's Dept. denotes that this plat meets tax map plat requirements. Signed: \_\_\_\_\_ Date \_\_\_\_\_

*Richard D. Morrisey*  
LS 6470

Client Mr. James Zwiebel RP#5 Freyburg Rd  
County Auglaize Twp. Pusheta Sec. 14  
Drawn by RDM Scale 1"=200' Drwg. No. \_\_\_\_\_  
Checked by rdm Date 6-23-88  
Sheet 1 of 1

H-698 (T-6-S: R-6-E)