

SURVEY For: KENNETH J. STEINKE
Deed Book 228 Page 609

Town 6-S Range 6-E PUSHETA TOWNSHIP
SECTION 15 (NE 1/4) AUGLAIZE County OHIO

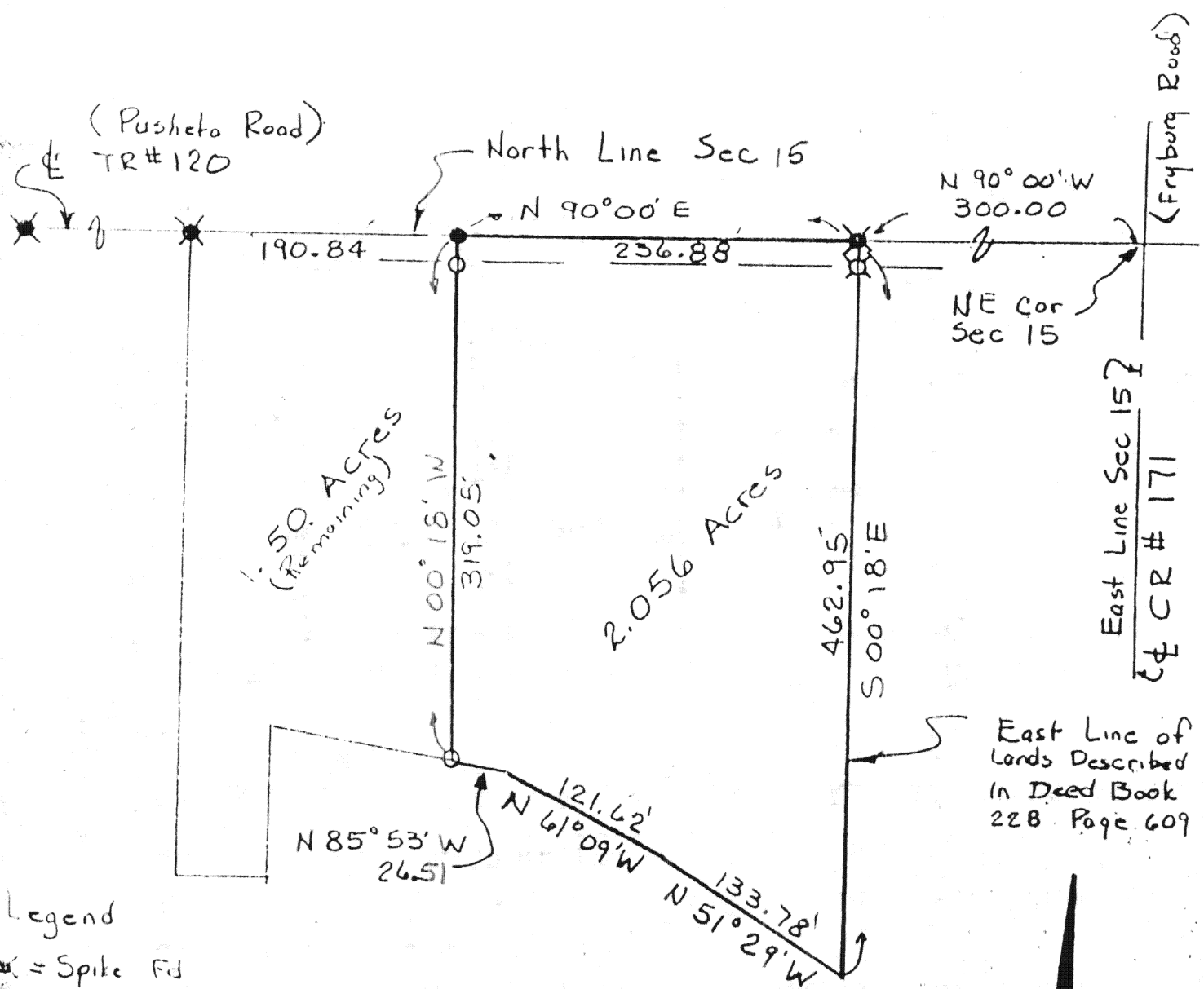

Note: Total Acreage called for by Deed is 3.60 Acres
Actual Calculations show 3.556 Acres

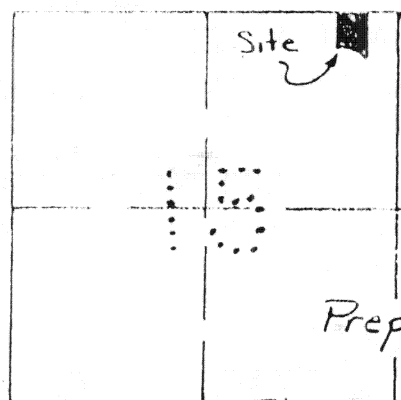

Prepared By

Scale: 1" = 100'

Date: March 24, 1986

Thomas W. Steinke
Botkins - Ohio
Thomas W. Steinke #6177

H-701-

DESCRIPTION FOR KENNETH J. STEINKE

BEING 2.056 ACRES LOCATED IN THE NORTH/EAST QUARTER OF SECTION 15, TOWN 6-S, RANGE 6-E, PUSHETA TOWNSHIP, AUGLAIZE COUNTY, OHIO AND BEING FURTHER DESCRIBED AS FOLLOWS:

COMMENCING AT THE NORTH/EAST CORNER OF SECTION 15, ALSO BEING THE CENTERLINE INTERSECTION OF T.R.# 120 AND C.R.# 171;

THENCE NORTH 90 DEGREES 00 MINUTES WEST ALONG THE NORTH LINE OF SECTION 15 AND THE CENTERLINE OF T.R.# 120, A DISTANCE OF 300.00 FEET TO A RAILROAD SPIKE AND THE PLACE OF BEGINNING FOR THE PARCEL HEREIN DESCRIBED;

THENCE SOUTH 00 DEGREES 18 MINUTES EAST, A DISTANCE OF 462.95 FEET;

THENCE NORTH 51 DEGREES 29 MINUTES WEST, A DISTANCE OF 133.78 FEET;

THENCE NORTH 61 DEGREES 09 MINUTES WEST, A DISTANCE OF 121.62 FEET;

THENCE NORTH 85 DEGREES 55 MINUTES WEST, A DISTANCE OF 26.51 FEET;

THENCE NORTH 00 DEGREES 18 MINUTES WEST, A DISTANCE OF 319.05 FEET TO A RAILROAD SPIKE IN THE NORTH LINE OF SECTION 15;

THENCE NORTH 90 DEGREES 00 MINUTES EAST ALONG THE NORTH LINE OF SECTION 15, A DISTANCE OF 236.88 FEET TO THE PLACE OF BEGINNING;

CONTAINING IN ALL 2.056 ACRES AND BEING SUBJECT TO ALL LEGAL EASEMENTS AND RIGHTS-OF-WAY OF RECORD.

DESCRIPTION PREPARED BY THOMAS W. STEINKE, THIS 24TH DAY OF MARCH, 1986 AND BASED UPON A SURVEY DESCRIBED IN DEED VOL 228 PAGE 609 OF THE AUGLAIZE COUNTY DEED RECORDS.

H-702