

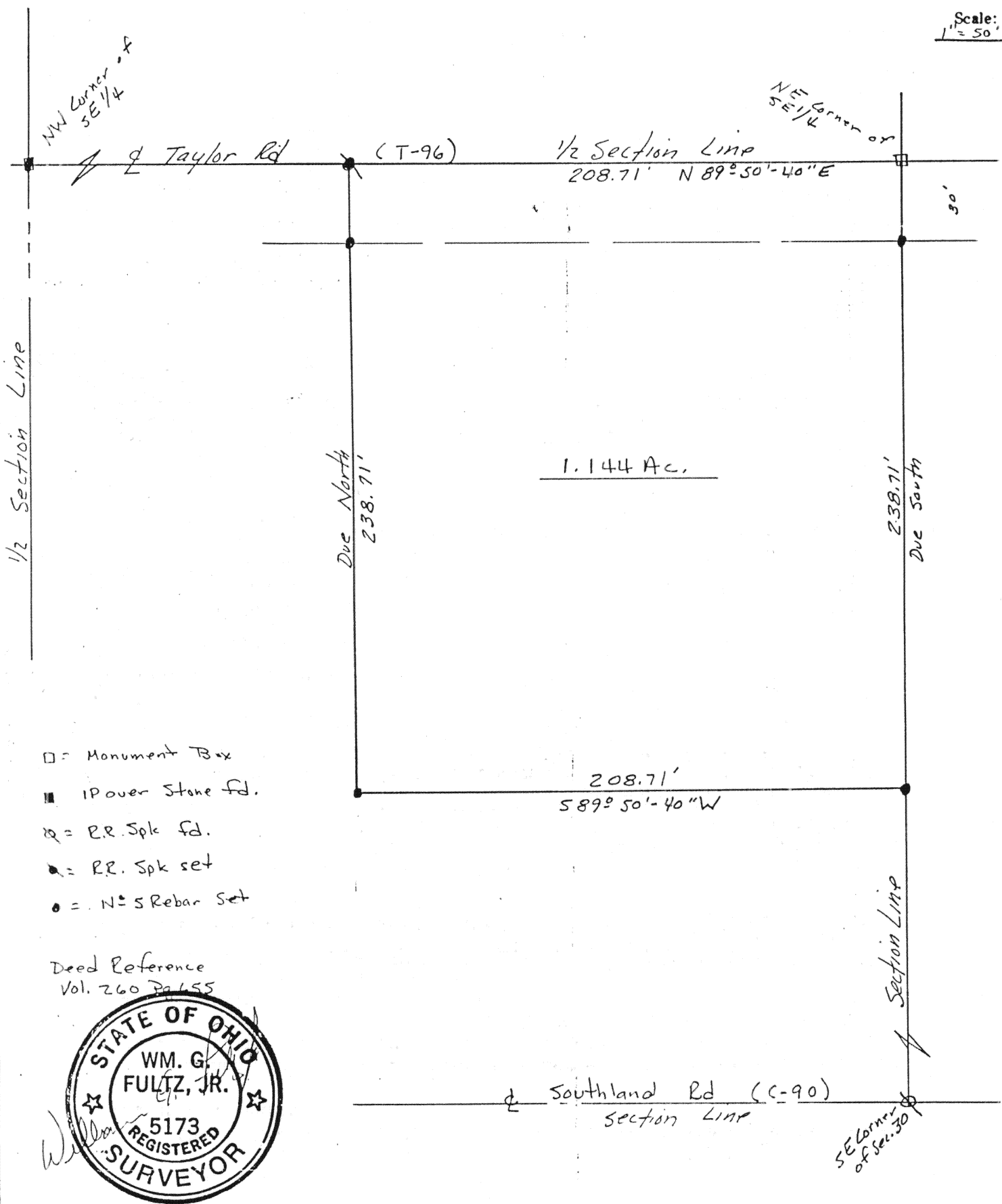

Scale:
1" = 50'



Signature by a representative of the County Health Dept.
denotes compliance with Health Regulations.
Signed: _____ Date _____

Signature by a representative of the Auglaize County Regional
Planning Commission denotes approval of this plat.
Signed: _____ Date _____

Signature by a representative of City with 3 mile limit juris-
diction or Twp. Trustees or Village with zoning jurisdiction
denotes approval of this plat. Signed: _____
for political S. D. of: _____ Date _____

Signature by a representative of the County Engineer's Dept.
denotes that this plat meets tax map plat requirements.
Signed: _____ Date _____

Client Paul & Steve Ott
County Auglaize Twp. Dusheta Sec. 30 SE 1/4
Drawn by WF Scale 1" = 50' Drwg. No. 1
Checked by _____ Date 14 Sept. 1987
Sheet 1 of 1 H-713 (T 6 S; R 6 E)

William G. Fultz, Jr. & Associates
PROFESSIONAL SURVEYOR
1310 Hickory Court
Sidney, Ohio 45365

OTT DESCRIPTION

Part of the SE 1/4 of Sec. 30, T6S, R6E,
Pusheta Twp., Auglaize Co., Ohio:

Beginning at an iron pin set in a monument box in the northeast corner of the southeast quarter of said section 30;

Thence Due South, along the east line of said section 30, 238.71 ft. to an iron pin;

Thence S89°-50'-40"W, 208.71 ft. to an iron pin;

Thence Due North, 238.71 ft. to a RR Spike on the north line of said southeast quarter;

Thence N89°-50'-40"E, along said north line (Taylor Rd. T-96), 208.71 ft. to the place of beginning.

Containing 1.144 Ac. more or less, being subject to all legal highways and easements of record, and being part of the premises recorded in Vol. 260 Pg. 655 of the Auglaize Co. Deed Records.

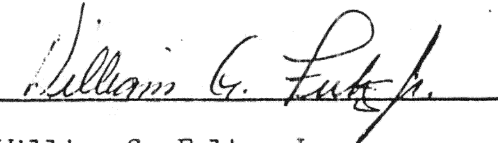
William G. Fultz, Jr.
Reg. Surveyor No. 5173
14 Sept., 1987

H-714