

LEGEND

- A~ PK nail found
- B~ PK nail set
- c~ Iron Pin set
- D~ 5/8" Rebar set

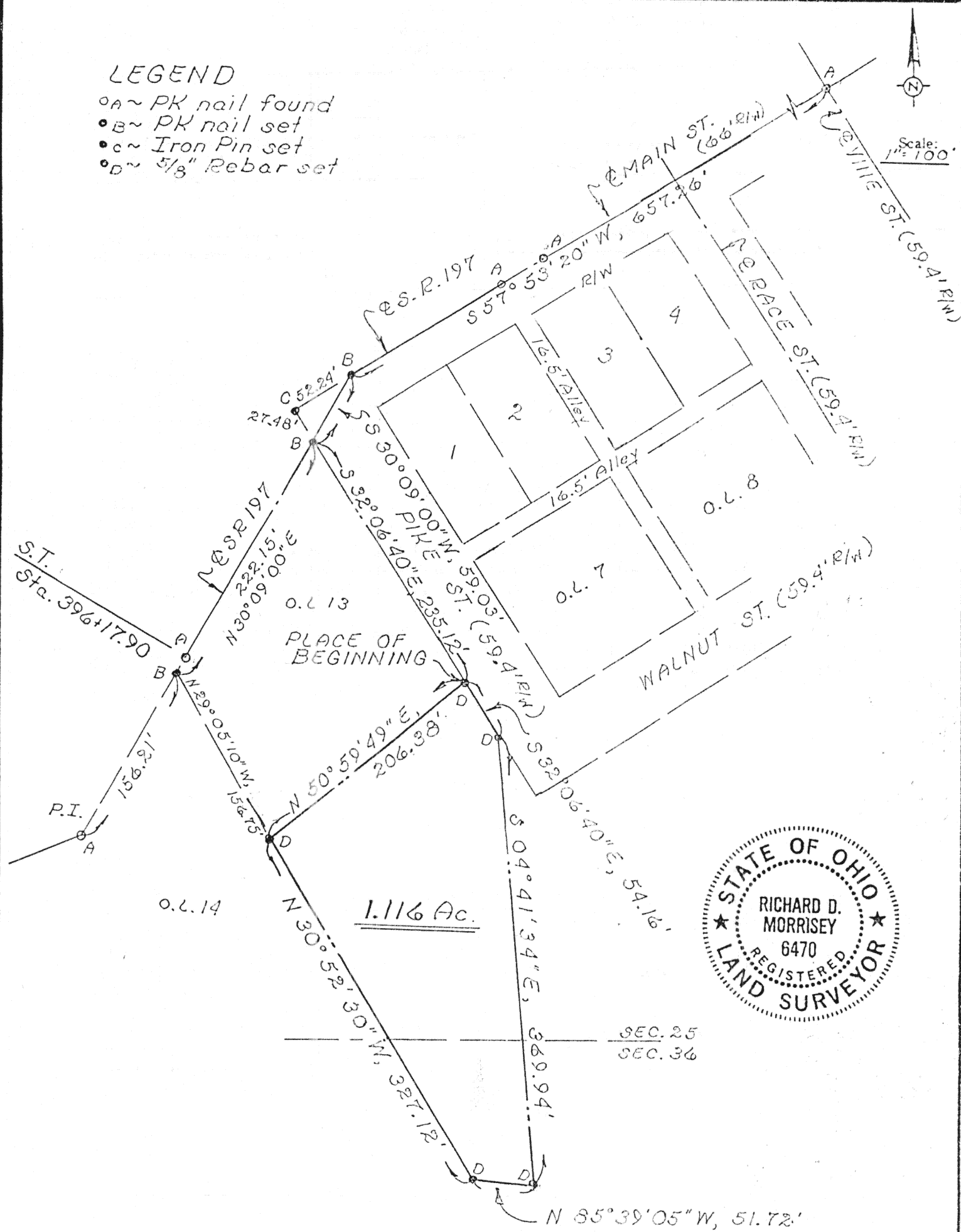

Signature by a representative of the County Health Dept. denotes compliance with Health Regulations.
Signed: _____ Date _____

Signature by a representative of the Auglaize County Regional Planning Commission denotes approval of this plat.
Signed: _____ Date _____

Signature by a representative of City with 3 mile limit jurisdiction or Twp. Trustees or Village with zoning jurisdiction denotes approval of this plat. Signed: _____
for political S. D. of: _____ Date _____

Signature by a representative of the County Engineer's Dept. denotes that this plat meets tax map plat requirements.
Signed: _____ Date _____

Richard D. Morrissey
LS 6470

Client United Equity Inc.
County Auglaize Twp. Salem Sec. 25 & 36
Drawn by RDM Scale 1"=100' Drwg. No. _____
Checked by rdm Date 6/2/88
Sheet 1 of 2 H-718 (T-4-S; R-4-E)

DESCRIPTION

Being a parcel of land situate partial in the Village of Kossuth and partial in the Northwest quarter of Section 36, Salem Township, Auglaize County, Ohio and more particularly described as follows:

Commencing at a PK nail found at the intersection of the centerline of Vine Street and the centerline of Main Street within said Village of Kossuth; thence S 57°53'20" W with the centerline of Main Street (also the centerline of State Route 197), 657.26 feet to a PK nail set at the P.I. of said centerline; thence continuing with said centerline S 30°09'04" W, 59.03 feet to a PK nail set at the intersection of said centerline with the south right-of-way line of Pike Street (unimproved); thence S 32°06'40" E with said south right-of-way line, 235.12 feet to a 5/8 inch rebar set and the PLACE OF BEGINNING; thence continuing S 32°06'40" E with said south right-of-way line, 54.16 feet to a 5/8 inch rebar set; thence S 04°41'34" E, 369.54 feet to a 5/8 inch rebar set; thence N 85°39'05" W, 51.72 feet to a 5/8 inch rebar set; thence N 30°52'30" W, 327.12 feet to a 5/8 inch rebar set on the south line of Outlot 13 in said Village of Kossuth; thence N 50°59'49" E, 206.38 feet to the PLACE OF BEGINNING containing 1.116 acres more or less and subject to all legal easements of record.

I hereby certify the accompanying map and survey which it represents to be correct to the best of my knowledge and belief. All rebar set and called for are topped with a plastic Peramark cap stamped: KUCK & MORRISEY L.S. 6470.

Date: 6/2/88

Richard D. Morrissey
Richard D. Morrissey, L.S. 6470
Kuck and Morrissey, Inc.

Signature by a representative of the County Health Dept. denotes compliance with Health Regulations.
Signed: _____ Date: _____

Signature by a representative of the Auglaize County Regional Planning Commission denotes approval of this plat.
Signed: _____ Date: _____

Signature by a representative of City with 3 mile limit jurisdiction or Twp. Trustees or Village with zoning jurisdiction denotes approval of this plat. Signed: _____ Date: _____
for political S. D. of: _____

Signature by a representative of the County Engineer's Dept. denotes that this plat meets tax map plat requirements.
Signed: _____ Date: _____

Richard D. Morrissey
LS 6470

Client United Equity Inc.
County Auglaize Twp. Salem Sec. 25 & 36
Drawn by RDM Scale 1"=100' Drwg. No. _____
Checked by rdm Date 6/2/88
Sheet 2 of 2 H-719 (T-4-S;R-4-E)