

N. LINE ~ N. W. 1/4 ~ SEC. 1 & GEIGER RD.  
EAST ~ WEST (ASSUMED)

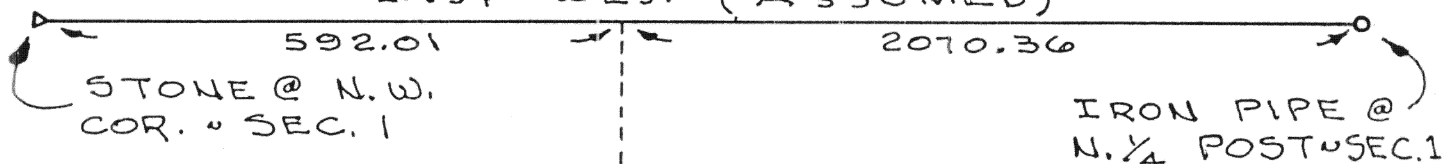

LOCATION  
SKETCH

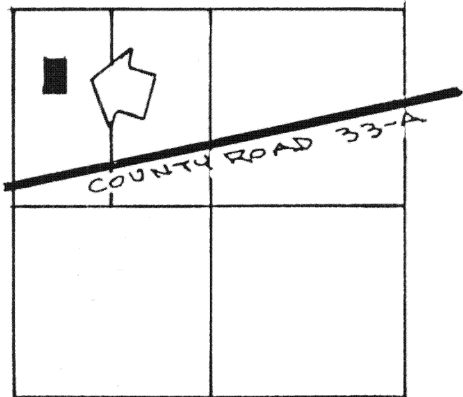

SECTION 1

NOTE

NO CORNER MONUMENT-  
ATION WAS PLACED  
BECAUSE THEY WOULD  
BE A HINDRANCE TO  
FARMING.

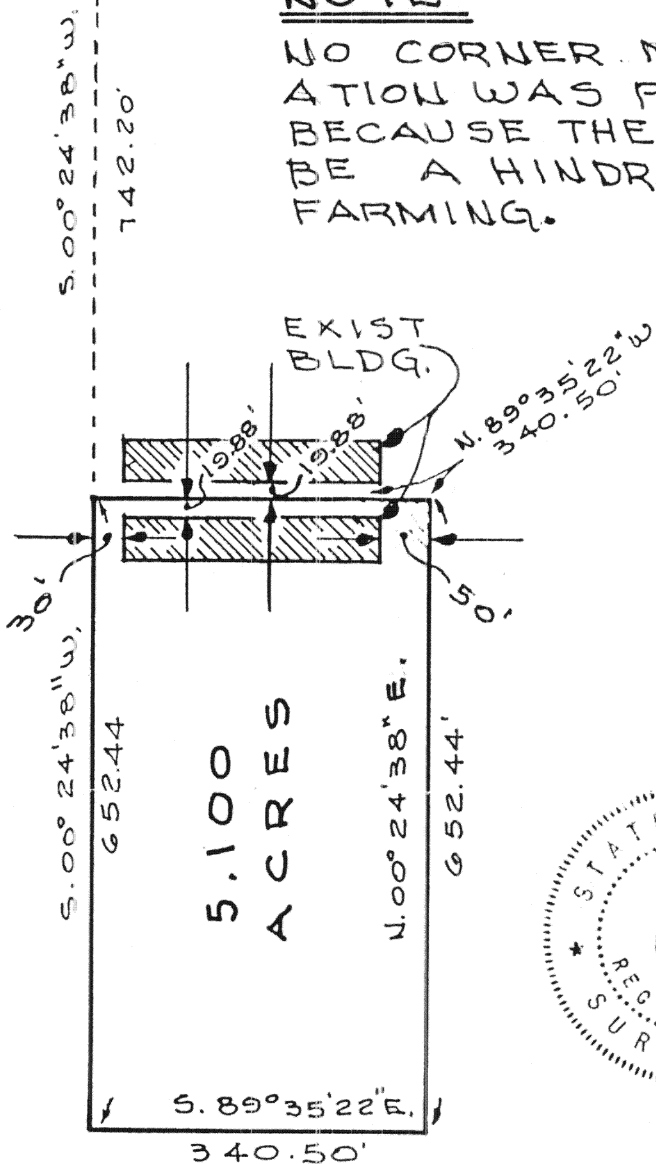

SURVEYED BY Gordon L. Geeslin  
GORDON L. GEESLIN  
REGISTERED SURVEYOR  
No 5372

Signature by a representative of the County Health Dept.  
denotes compliance with Health Regulations.  
Signed: \_\_\_\_\_ Date \_\_\_\_\_

Signature by a representative of the Auglaize County Regional  
Planning Commission denotes approval of this plat.  
Signed: \_\_\_\_\_ Date \_\_\_\_\_

Signature by a representative of City with 3 mile limit juris-  
diction or Twp. Trustees or Village with zoning jurisdiction  
denotes approval of this plat. Signed: \_\_\_\_\_  
for political S. D. of: \_\_\_\_\_ Date \_\_\_\_\_

Signature by a representative of the County Engineer's Dept.  
denotes that this plat meets tax map plat requirements.  
Signed: \_\_\_\_\_ Date \_\_\_\_\_

GORDON L. GEESLIN  
LAND SURVEYOR  
CELINA, OHIO

Client DOUG WILKER  
County AUGLAIZE Twp. ST. MARYS Sec. 1  
Drawn by GLG Scale 1" = 200' Drwg. No. \_\_\_\_\_  
Checked by \_\_\_\_\_ Date \_\_\_\_\_  
Sheet 1 of 1 H-729 (T 6 S; R 4 E)

GORDON L. GEESLIN

REGISTERED LAND SURVEYOR

PHONE 419-586-6155

October 11, 1986

WILKER SURVEY DESCRIPTION

Being a parcel of land situated in St. Marys Township, Auglaize County, Ohio, in the west half of the northwest quarter of Section 1, Township 6 South, Range 4 East. Being more particularly described as follows:

Commencing for reference at the corner stone at the northwest corner of said Section 1-

Thence, east, along the north line of the northwest quarter of said Section 1 and the centerline of Geiger Road, a distance of five hundred ninety-two and 01/100 (592.01) feet to a point-

Thence, south  $00^{\circ}24'38''$  west, a distance of seven hundred forty-two and 20/100 (742.20) feet to a point. Said point being the place of beginning for the parcel to be conveyed by this instrument-

Thence, continuing south  $00^{\circ}24'38''$  west, a distance of six hundred fifty-two and 44/100 (652.44) feet to a point-

Thence, south  $89^{\circ}35'22''$  east, a distance of three hundred forty and 50/100 (340.50) feet to a point-

Thence, north  $00^{\circ}24'38''$  east, a distance of six hundred fifty-two and 44/100 (652.44) feet to a point-

Thence, north  $89^{\circ}35'22''$  west, a distance of three hundred forty and 50/100 (340.50) feet to the place of beginning.

Containing 5.100 acres of land more or less.

Subject to all easements and right-of-way of record.

Reference is made to a survey of this area by Gordon L. Geeslin, Registered Surveyor 5372, dated October 11, 1986, on file in the County Engineer's Office.

Surveyed by

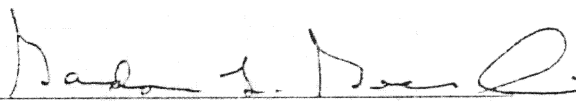
  
Gordon L. Geeslin

Registered Surveyor 5372