

# LEGEND

- = IRON PIPE FOUND FROM GEBHART SURVEY
- o = 5/8" X 30" IRON BAR SET.

SURVEYED BY Gordon L. Geeslin  
 GORDON L. GEESLIN  
 REGISTERED SURVEYOR  
 N° 5372

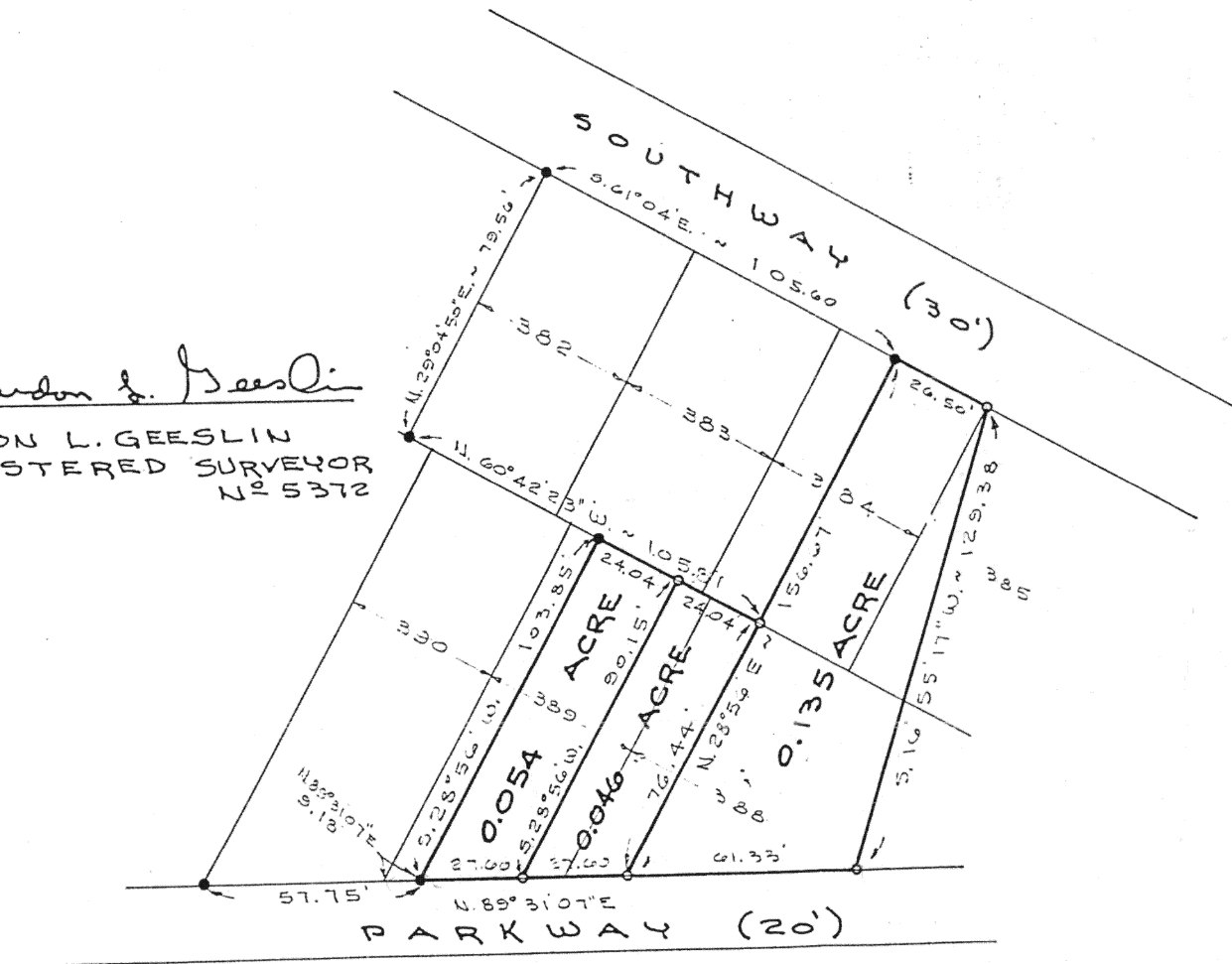

II



SCALE 1" = 40'

RETRACEMENT OF A SURVEY  
 BY B.R. GEBHART, REGISTERED SURVEYOR  
 N° 3909, DATED 6 JUNE 1961, AND BEING  
 LOTS 382, 383, 384, 389, 390 AND  
 PART OF LOTS 385 AND 388 OF VILLA  
 NOVA ON THE LAKE, ST. MARYS TWP.,  
 AUGLAIZE COUNTY, OHIO. SEPT. 26, 1988

PERMANENT PARCEL NO.	Part of: _____ Sec. _____ T _____ R _____ Township
	Grantor: _____ Area Retained: _____ Acres
	Grantee: _____ Area Transferred: _____ Acres
	Deed References: _____
APPROVALS: AGENCY: _____ DATE: _____	County Sanitary Engineer Board of Health
	County Engineer

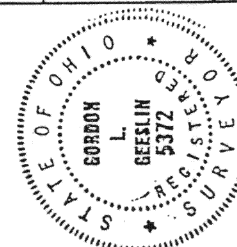

**GORDON L. GEESLIN**  
 LAND SURVEYOR  
 810 EAST MARKET STREET  
 CELINA, OHIO  
 PHONE (419) 586-6155

H-753

**GORDON L. GEESLIN**

REGISTERED LAND SURVEYOR

PHONE 419-586-6155

September 26, 1988

MCCOY SURVEY DESCRIPTION (WEST PART)

Being a part of lot number 389 of Villa Nova on the Lake in Section 5, St. Marys Township, Auglaize County, Ohio, as recorded in plat book "A", pages 15 and 16. Being more particularly described as follows:

Commencing for reference at the southwest corner of lot number 389 in said Villa Nova on the Lake-

Thence, north  $89^{\circ} 31' 07''$  east, along the south line of said lot number 389, a distance of nine and  $18/100$  (9.18) feet to an iron pipe. Said iron pipe being 8.00 feet measured perpendicular to the west line of said lot 389. Said iron pipe having been placed during a survey by B. R. Gebhart dated June 6, 1961, and is the place of beginning for the parcel to be conveyed by this instrument-

Thence, continuing north  $89^{\circ} 31' 07''$  east, along the south line of - said lot number 389, a distance of twenty-seven and  $60/100$  (27.60) feet to a 5/8 inch iron bar-

Thence, north  $28^{\circ} 56'$  east, a distance of ninety and  $15/100$  (90.15) feet to a 5/8 iron bar-

Thence, north  $60^{\circ} 42' 23''$  west, a distance of twenty-four and  $04/100$  (24.04) feet to an iron pipe-

Thence, south  $28^{\circ} 56'$  west, a distance of one hundred three and  $85/100$  (103.85) feet to the place of beginning.

Containing 0.054 acre of land more or less.

Reference is made to a survey by B. R. Gebhart, Registered Surveyor 3909, dated June 6, 1961, and a retracement of that Survey by Gordon L. Geeslin, Registered Surveyor 5372, dated Sept. 26, 1988. Both being on file in the County Engineers office.

Surveyed by

Gordon L. Geeslin  
Gordon L. Geeslin  
Registered Surveyor 5372



810 EAST MARKET STREET

CELINA, OHIO 45822

H-754

**GORDON L. GEESLIN**

REGISTERED LAND SURVEYOR

PHONE 419-586-6155

September 26, 1988

McCOY SURVEY DESCRIPTION (EAST PART)

Being a part of lots 388 and 389 of Villa Nova on The Lake in Section 5, St. Marys Township, Auglaize County, Ohio, as recorded in plat book "A", pages 15 and 16. Being more particularly described as follows:

Commencing for reference at the southwest corner of lot number 389 in said Villa Nova on the Lake-

Thence, north  $89^{\circ} 31' 07''$  east, along the south line of lot number 389, a distance of thirty six and  $78/100$  (36.78) feet to a  $5/8$  inch iron bar. Said point being the place of beginning for the parcel to be conveyed by this instrument-

Thence, continuing north  $89^{\circ} 31' 07''$  east along the south line of lots numbered 388 and 389, a distance of twenty-seven and  $60/100$  (27.60) feet to a  $5/8$  inch iron bar-

Thence, north  $28^{\circ} 56'$  east, a distance of seventy-six and  $44/100$  (76.44) feet to a  $5/8$  inch iron bar-

Thence, north  $60^{\circ} 42' 23''$  west, a distance of twenty-four and  $04/100$  (24.04) feet to a  $5/8$  inch iron bar-

Thence, south  $28^{\circ} 56'$  west, a distance of ninety and  $15/100$  (90.15) feet to the place of beginning-

Containing 0.046 acre of land more or less.

Reference is made to a survey by B. R. Hebhart, Registered Surveyor 3909, dated June 6, 1961, and a retracement of that Survey by Gordon L. Geeslin, Registered Surveyor 5372, dated Sept. 26, 1988. Both being on file in the County Engineers office.

Surveyed by

Gordon L. Geeslin

Gordon L. Geeslin  
Registered Surveyor 5372



810 EAST MARKET STREET

CELINA, OHIO 45822

H-755