

SURVEY OF CITY OF ST. MARYS PROPERTY (ARMY RESERVE) SECTION 5, TOWN 6 SOUTH, RANGE 4 EAST, (ST. MARYS TOWNSHIP) AUGLAIZE COUNTY, OHIO

AUGUST 1979 SCALE 1"=100'

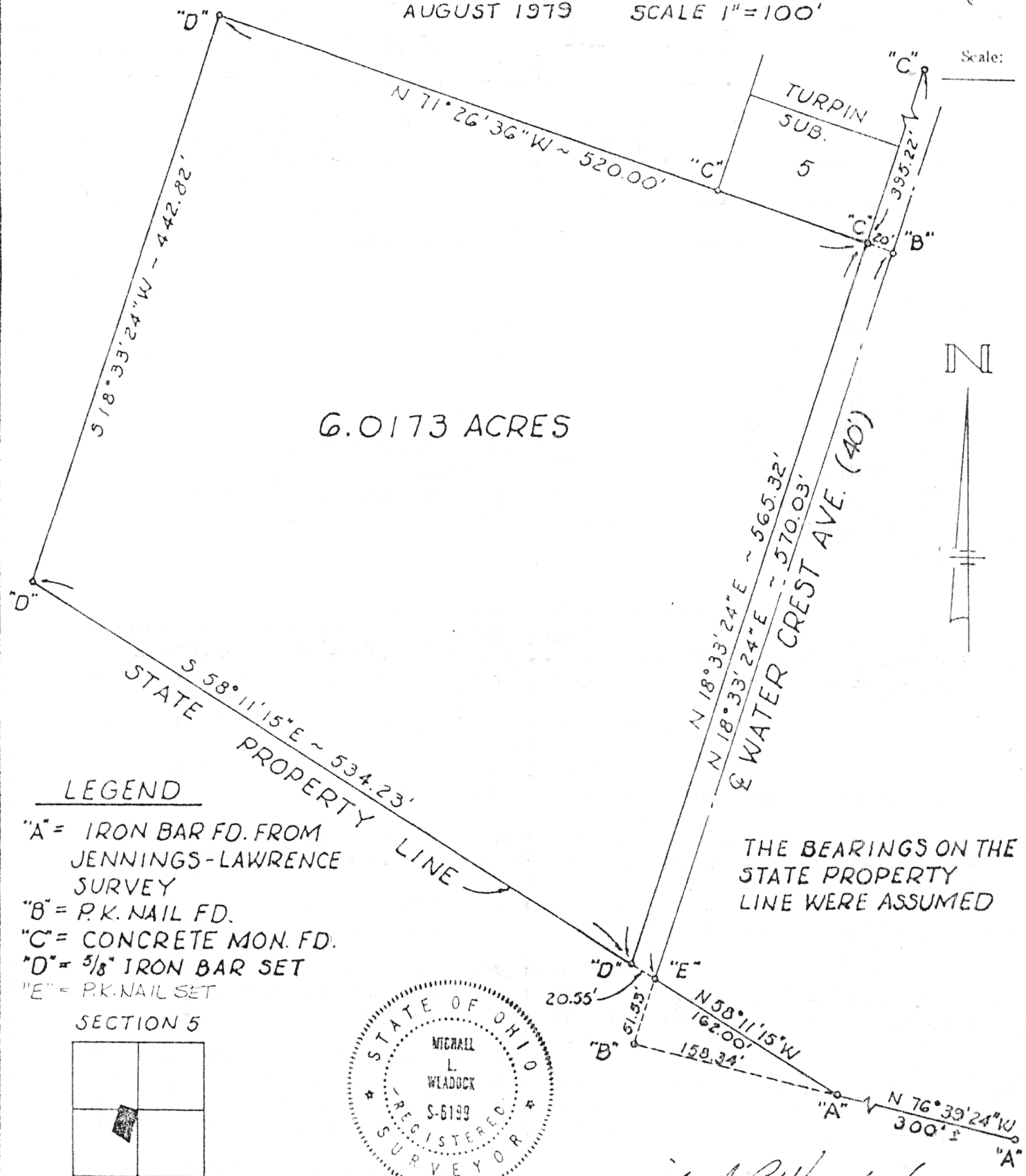

Signature by a representative of the County Health Dept. denotes compliance with Health Regulations.
Signed: _____ Date: _____

Signature by a representative of the Auglaize County Regional Planning Commission denotes approval of this plat.
Signed: _____ Date: _____

Signature by a representative of City with 3 mile limit jurisdiction or Twp. Trustees or Village with zoning jurisdiction denotes approval of this plat. Signed: _____ Date: _____
for political S. D. of: _____

Signature by a representative of the County Engineer's Dept. denotes that this plat meets tax map plat requirements.
Signed: _____ Date: _____

MICHAEL L. WEADOCK
REG. SURVEYOR #6199
ST. MARYS, OHIO

Client CITY OF ST. MARYS
County AUGLAIZE Twp. ST. MARYS Sec. 5
Drawn by JCO Scale 1"=100' Drwg. No. _____
Checked by MLW Date 8-10-79
Sheet 1 of 1 H-756 (T. 6 S.; R. 4 E)