

LOCATION  
SKETCH

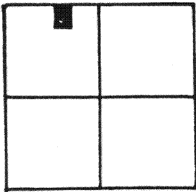

SECTION 26

N. LINE ~ N.W. 1/4 ~ SEC. 26 & STATE ROUTE 219

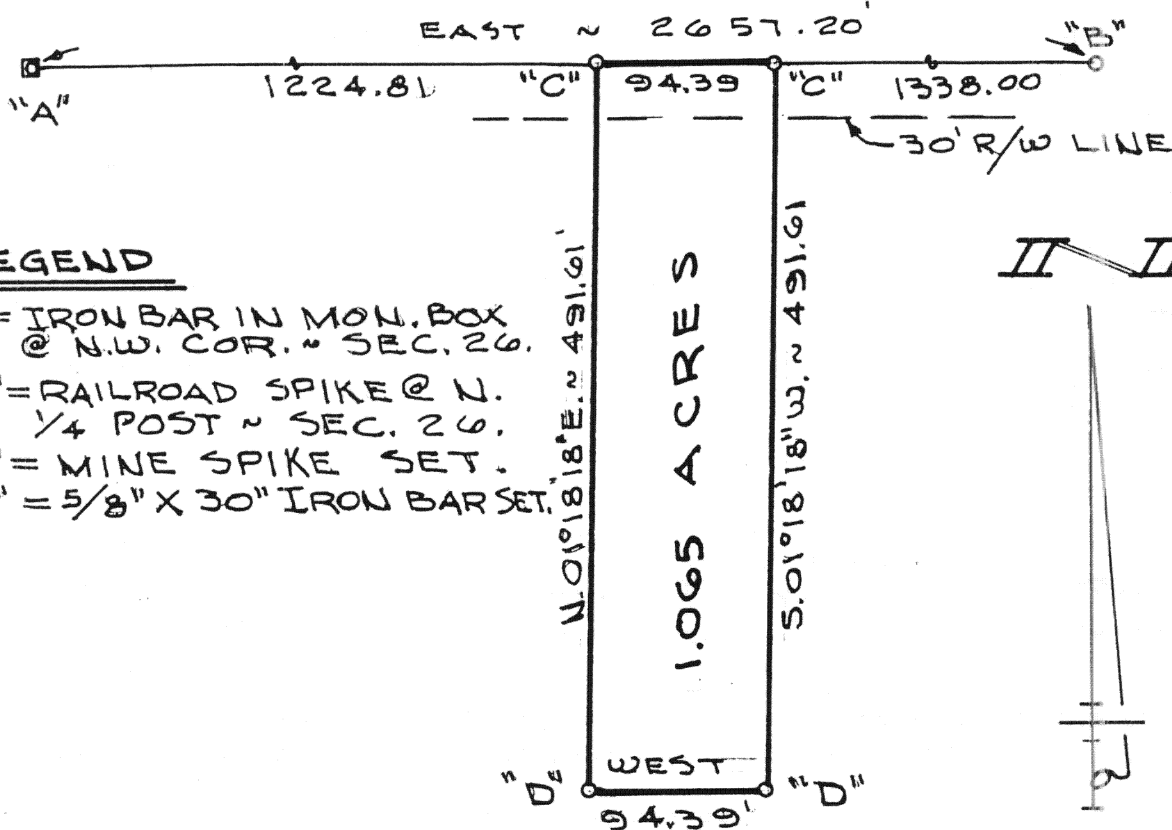

LEGEND

- "A" = IRON BAR IN MON. BOX @ N.W. COR. ~ SEC. 26.
- "B" = RAILROAD SPIKE @ N. 1/4 POST ~ SEC. 26.
- "C" = MINE SPIKE SET.
- "D" = 5/8" X 30" IRON BAR SET.

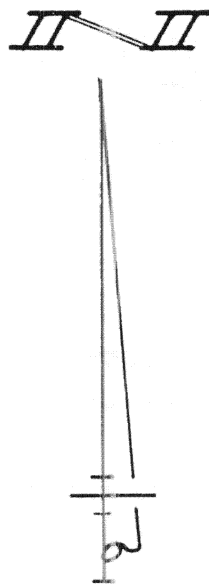

SURVEYED BY Gordon L. Geeslin  
GORDON L. GEESLIN  
REGISTERED SURVEYOR  
No 5372

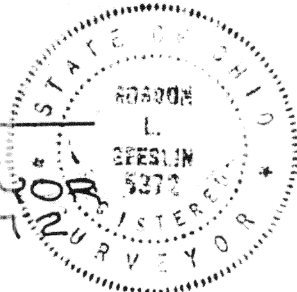

**FLEDDERJOHNN SURVEY**  
PART OF THE N.W. 1/4 OF SECTION 26, TOWN  
6 SOUTH, RANGE 4 EAST (ST. MARYS TWP.),  
AUGLAIZE COUNTY, OHIO.

JUNE 2, 1987

SCALE 1" = 100'

Signature by a representative of the County Health Dept.  
denotes compliance with Health Regulations.  
Signed: \_\_\_\_\_ Date \_\_\_\_\_

Signature by a representative of the Auglaize County Regional  
Planning Commission denotes approval of this plat.  
Signed: \_\_\_\_\_ Date \_\_\_\_\_

Signature by a representative of City with 3 mile limit juris-  
diction or Twp. Trustees or Village with zoning jurisdiction  
denotes approval of this plat. Signed: \_\_\_\_\_ Date \_\_\_\_\_  
for political S. D. of: \_\_\_\_\_

Signature by a representative of the County Engineer's Dept.  
denotes that this plat meets tax map plat requirements.  
Signed: \_\_\_\_\_ Date \_\_\_\_\_

GORDON L. GEESLIN  
LAND SURVEYOR  
CELINA, OHIO.

Client VICTOR FLEDDERJOHNN  
County AUGLAIZE Twp. ST. MARYS Sec. 26  
Drawn by GG Scale 1" = 100' Drwg. No. \_\_\_\_\_  
Checked by \_\_\_\_\_ Date 2 JUNE 1987  
Sheet 1 of 1 (T 6 S; R 4 E)

**GORDON L. GEESLIN**

REGISTERED LAND SURVEYOR

PHONE 419-586-6155

June 2, 1987

**FLEDDERJOHANN SURVEY DESCRIPTION**

Being a parcel of land situated in St. Marys Township, Auglaize County, Ohio, in the northwest quarter of Section 26, Township 6 South, Range 4 East. Being more particularly described as follows:

Commencing for reference at an iron bar in the monument box at the northwest corner of said Section 26-

Thence, east, along the north line of the northwest quarter of said Section 26 and the centerline of State Route 219, a distance of one thousand two hundred twenty-four and 81/100 (1224.81) feet to a mine spike. Said point being the place of beginning for the parcel to be conveyed by this instrument-

Thence, continuing, east, along the last described line, a distance of ninety-four and 39/100 (94.39) feet to a mine spike-

Thence, south  $01^{\circ}18'18''$  west, a distance of four hundred ninety-one and 61/100 (491.61) feet to a 5/8 inch iron bar-

Thence, west, a distance of ninety-four and 39/100 (94.31) feet to a 5/8 inch iron bar-

Thence, north  $01^{\circ}18'18''$  east, a distance of four hundred ninety-one and 61/100 (491.61) feet to the place of beginning.

Containing 1.065 acres of land more or less of which 0.065 is right-of-way.

Subject to all easements and right-of-way of record.

Reference is made to a survey of this area by Gordon L. Geeslin, Registered Surveyor 5372, dated June 2, 1987, on file in the County Engineer's Office.

Surveyed by

Gordon L. Geeslin

Gordon L. Geeslin

Registered Surveyor 5372



101 SOUTH LEBLOND STREET

CELINA, OHIO 45822

H-776