

Aug Co.

LEGEND

- "A" = MON. BOX @ W. 1/4 POST ~ SEC. 35
- "B" = MON BOX @ N.W. COR. ~ SEC. 35.
- "C" = 5/8" X 30" IRON BAR SET,
- "D" = RAILROAD SPIKE SET,
- "E" = "P.K." NAIL DRILLED IN BRIDGE DECK (WEST SIDE)

LOCATION SKETCH

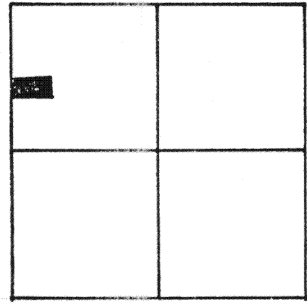

SECTION 35

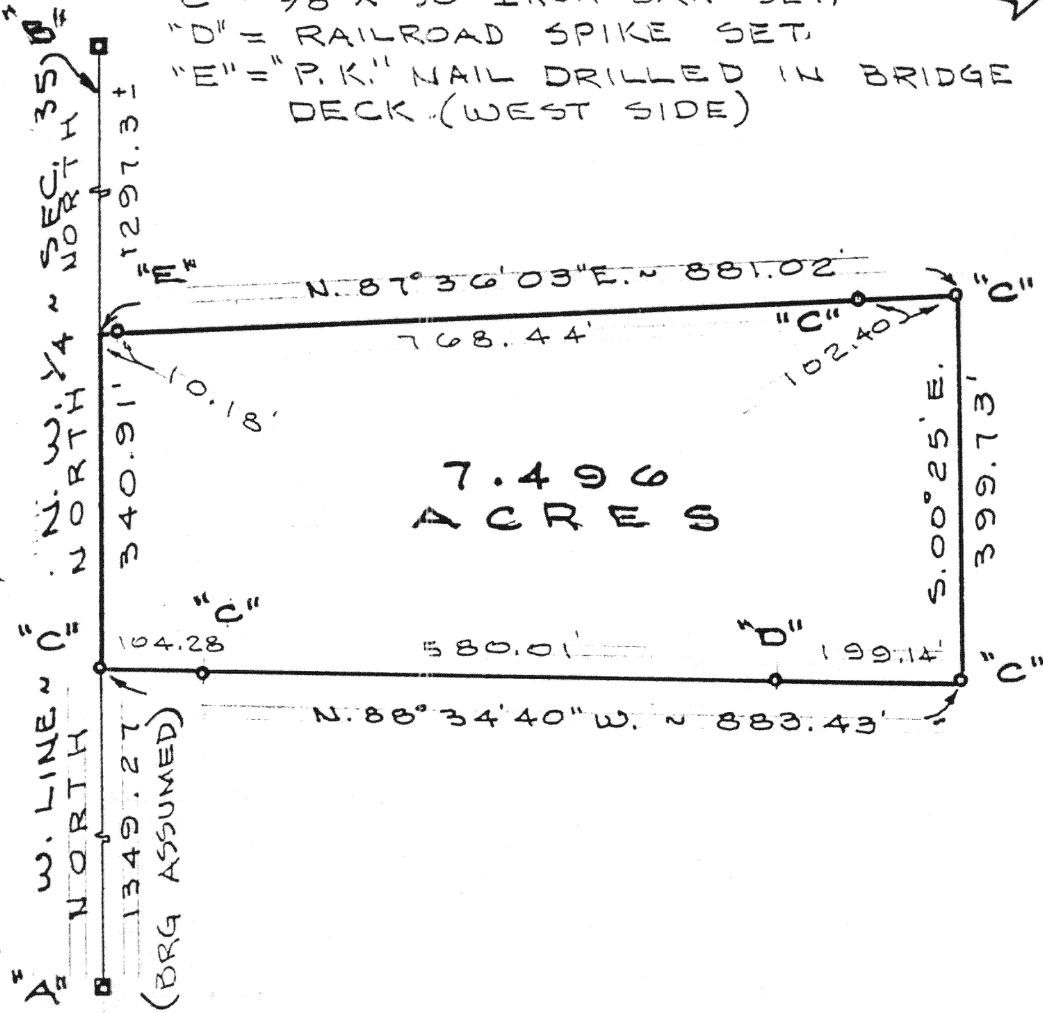

II II



SURVEYED BY Gordon L. Geeslin

GORDON L. GEESLIN
REGISTERED SURVEYOR
Nº 5372



MANBECK SURVEY
PART OF THE N.W. 1/4 OF SECTION 35
TOWN 6 SOUTH, RANGE 4 EAST (ST. MARYS TWP.), AUGLAIZE COUNTY, OHIO.
JUNE 20, 1986 **SCALE 1" = 200'**

Signature by a representative of the County Health Dept.
denotes compliance with Health Regulations.
Signed: _____ Date: _____

Signature by a representative of the Auglaize County Regional
Planning Commission denotes approval of this plat.
Signed: _____ Date: _____

Signature by a representative of City with 3 mile limit juris-
diction or Twp. Trustees or Village with zoning jurisdiction
denotes approval of this plat. Signed: _____
for political S. D. of: _____ Date: _____

Signature by a representative of the County Engineer's Dept.
denotes that this plat meets tax map plat requirements.
Signed: _____ Date: _____

GORDON L. GEESLIN
LAND SURVEYOR
CELINA, OHIO

Client MANBECK
County AUGLAIZE Twp. ST. MARYS Sec. 35
Drawn by GG Scale _____ Drwg. No. _____
Checked by _____ Date 6-20-86
Sheet 1 of 1 14-781 (T 6 S; R 4 E)

GORDON L. GEESLIN

REGISTERED LAND SURVEYOR

PHONE 419-586-6155

June 20, 1986

MANBECK SURVEY DESCRIPTION

Being a parcel of land situated in St. Marys Township, Auglaize County, Ohio, in the northwest quarter of Section 35, Township 6 South, Range 4 East. Being more particularly described as follows:

Commencing for reference at an iron bar in a monument box at the west quarter post of said Section 35-

Thence, north, along the west line of the northwest quarter of said Section 35, a distance of one thousand three hundred forty-nine and 27/100 (1349.27) feet to a 5/8 inch iron bar. Said point being the place of beginning for the parcel to be conveyed by this instrument-

Thence, continuing, north, along the last described line, a distance of three hundred forty and 91/100 (340.91) feet to a point-

Thence, north 87°36'03" east, a distance of eight hundred eighty-one and 02/100 (881.02) feet to a 5/8 inch iron bar-

Thence, south 00°25' east, a distance of three hundred ninety-nine and 73/100 (399.73) feet to a 5/8 inch iron bar-

Thence, north 88°34'40" west, a distance of eight hundred eighty-three and 43/100 (883.43) feet to the place of beginning.

Containing 7.496 acres of land more or less.

Subject to all easements and right-of-way of record.

Reference is made to a survey of this area by Gordon L. Geeslin, Registered Surveyor 5372, dated June 20, 1986 on file in the County Engineer's Office.

Surveyed by

Gordon L. Geeslin

Gordon L. Geeslin

Registered Surveyor 5372



101 SOUTH LEBLOND STREET

CELINA, OHIO 45822

H-782