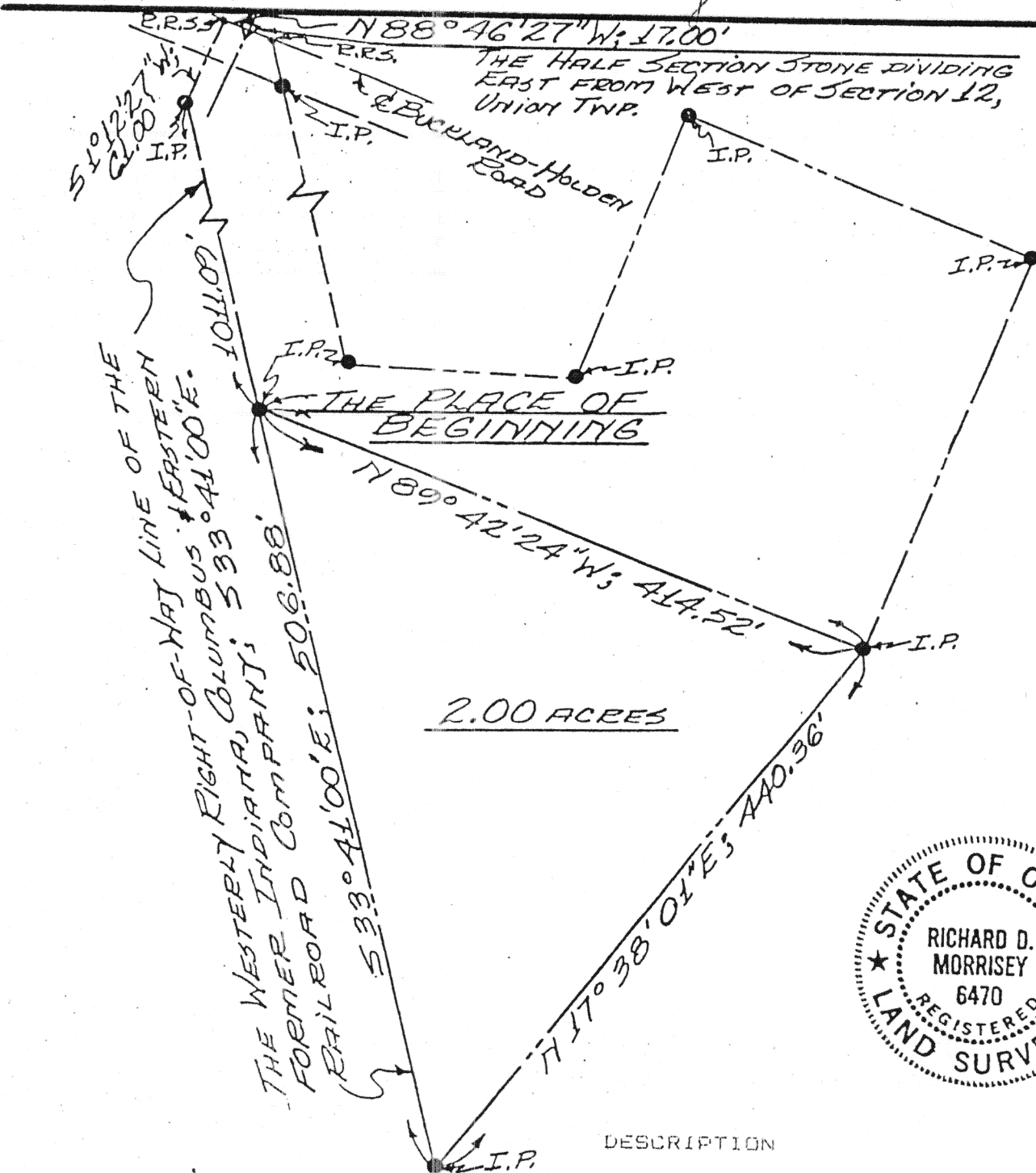

Figure re-compact



DESCRIPTION

Being a parcel of land situate in the northwest quarter of the Northeast quarter of Section 12, T-5-S, R-7-E, Union Township, Auglaize County, Ohio and more particularly described as follows:

Commencing at a Railroad spike at the northwest corner of said Northeast quarter; thence N 88° 46' 27" W with the centerline of Buckland-Holden Road (C.R. 190), 17.00 feet to a railroad spike; thence S 01° 12' 27" W parallel with the north-south half Section line, 61.00 feet to an iron pin on the west right-of-way line of the former Indiana, Columbus and Eastern Railroad Co.; thence S 33° 41' 00" E with said west right-of-way line, 1011.09 feet to an iron pin found and the PLACE OF BEGINNING; thence continuing S 33° 41' 00" E with said west right-of-way line, 506.88 feet to a 5/8" rebar set; thence N 17° 38' 01" E, 440.56 feet to an iron pin found; thence N 89° 42' 24" W, 414.52 feet to the PLACE OF BEGINNING containing 2.000 acres more or less and subject to all legal easements of record.

Signature by a representative of the County Health Dept. denotes compliance with Health Regulations.
Signed: _____ Date: _____

Signature by a representative of the Auglaize County Regional Planning Commission denotes approval of this plat.
Signed: _____ Date: _____

Signature by a representative of City with 3 mile limit jurisdiction or Twp. Trustees or Village with zoning jurisdiction denotes approval of this plat. Signed: _____
for political S. D. of: _____ Date: _____

Signature by a representative of the County Engineer's Dept. denotes that this plat meets tax map plat requirements.
Signed: _____ Date: _____

Richard D. Morrissey
LS 6470

Client ROBERT KONST TO DAVE WIREMAN R.R.1
County AUGLAIZE Twp. UNION Sec. 12 MAP
Drawn by T.M. CLEMAN Scale 1"=100' Drwg. No. _____
Checked by _____ Date 1/14/87
Sheet 1 of 1 H-797 (T 5 S; R 7 E)