

# LOCATION PLAN

SECTION 20



PUSHETA TOWNSHIP  
T-6-S, R-6-E, AUGLAIZE  
COUNTY, OHIO.

## LEGEND

- IRON PIN FOUND
- ▲ R.R. SPIKE FOUND
- P.K. NAIL FOUND
- MONUMENT BOX

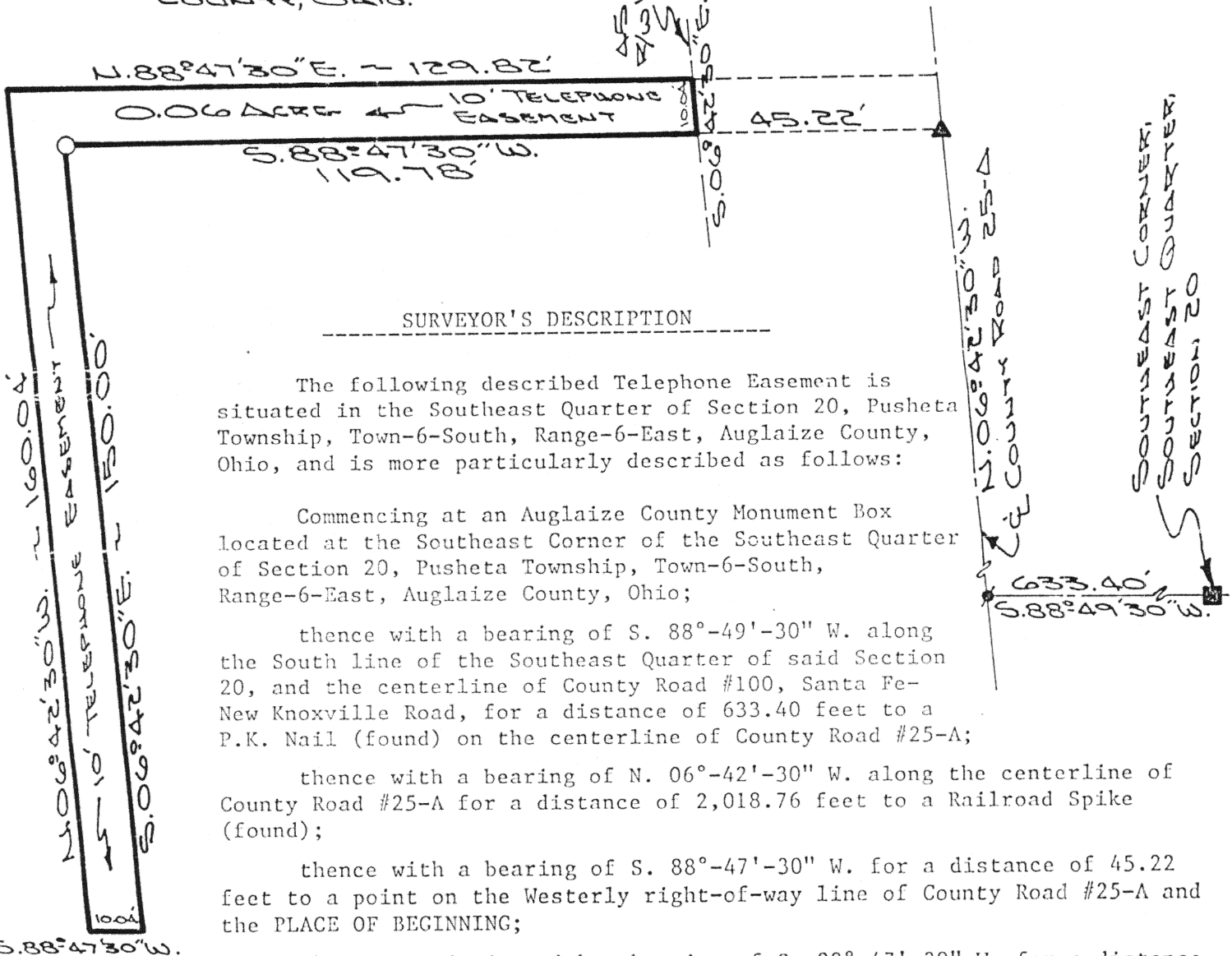
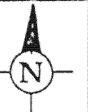

## SURVEYOR'S DESCRIPTION

The following described Telephone Easement is situated in the Southeast Quarter of Section 20, Pusheta Township, Town-6-South, Range-6-East, Auglaize County, Ohio, and is more particularly described as follows:

Commencing at an Auglaize County Monument Box located at the Southeast Corner of the Southeast Quarter of Section 20, Pusheta Township, Town-6-South, Range-6-East, Auglaize County, Ohio;

thence with a bearing of S. 88°-49'-30" W. along the South line of the Southeast Quarter of said Section 20, and the centerline of County Road #100, Santa Fe-New Knoxville Road, for a distance of 633.40 feet to a P.K. Nail (found) on the centerline of County Road #25-A;

thence with a bearing of N. 06°-42'-30" W. along the centerline of County Road #25-A for a distance of 2,018.76 feet to a Railroad Spike (found);

thence with a bearing of S. 88°-47'-30" W. for a distance of 45.22 feet to a point on the Westerly right-of-way line of County Road #25-A and the PLACE OF BEGINNING;

thence continuing with a bearing of S. 88°-47'-30" W. for a distance of 119.78 feet to an iron pin (found);

thence with a bearing of S. 06°-42'-30" E. for a distance of 150.00 feet to a point;

thence with a bearing of S. 88°-47'-30" W. for a distance of 10.04 feet to a point;

thence with a bearing of N. 06°-42'-30" W. for a distance of 160.04 feet to a point;

thence with a bearing of N. 88°-47'-30" E. for a distance of 129.82 feet to a point on the Westerly right-of-way line of County Road #25-A;

thence with a bearing of S. 06°-42'-30" E. along the Westerly right-of-way line of County Road #25-A for a distance of 10.04 feet to a point being the PLACE OF BEGINNING.

Containing in all 0.06 Acre for easement purposes for Wapakoneta Telephone Service. The above described tract of land is also subject to all other legal restrictions or reservations, if any, upon said premises. Previous Deed References: Deed Volume 885, Page 110, Auglaize County Recorder's Office. This plat and description is recorded in Survey Book 1, Page 1 in the Auglaize County Engineer's Office.

**Jauert**  
ASSOCIATES

**Surveying**  
AND LAND CONSULTING

RT.3 BOX 449 WAPAKONETA, OHIO 45895  
PH. (419) 738-8962

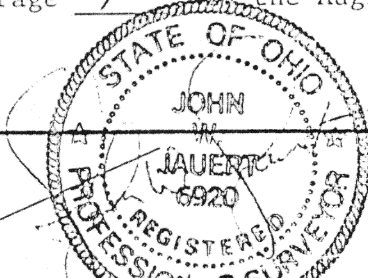

Client TELEPHONE SERVICE CO.  
County AUGLAIZE Township PUSHETA  
Section 20 T. 6 S., R. 6 E. Drwg. No. 89-4974  
Drawn By S. JAUERT Date 10-4-89  
Scale 1"=30' Sheet 1 of 1