

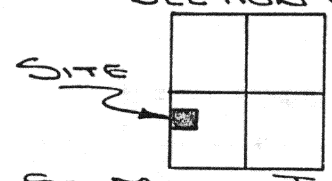

LOCATION PLAN  
SECTION 26

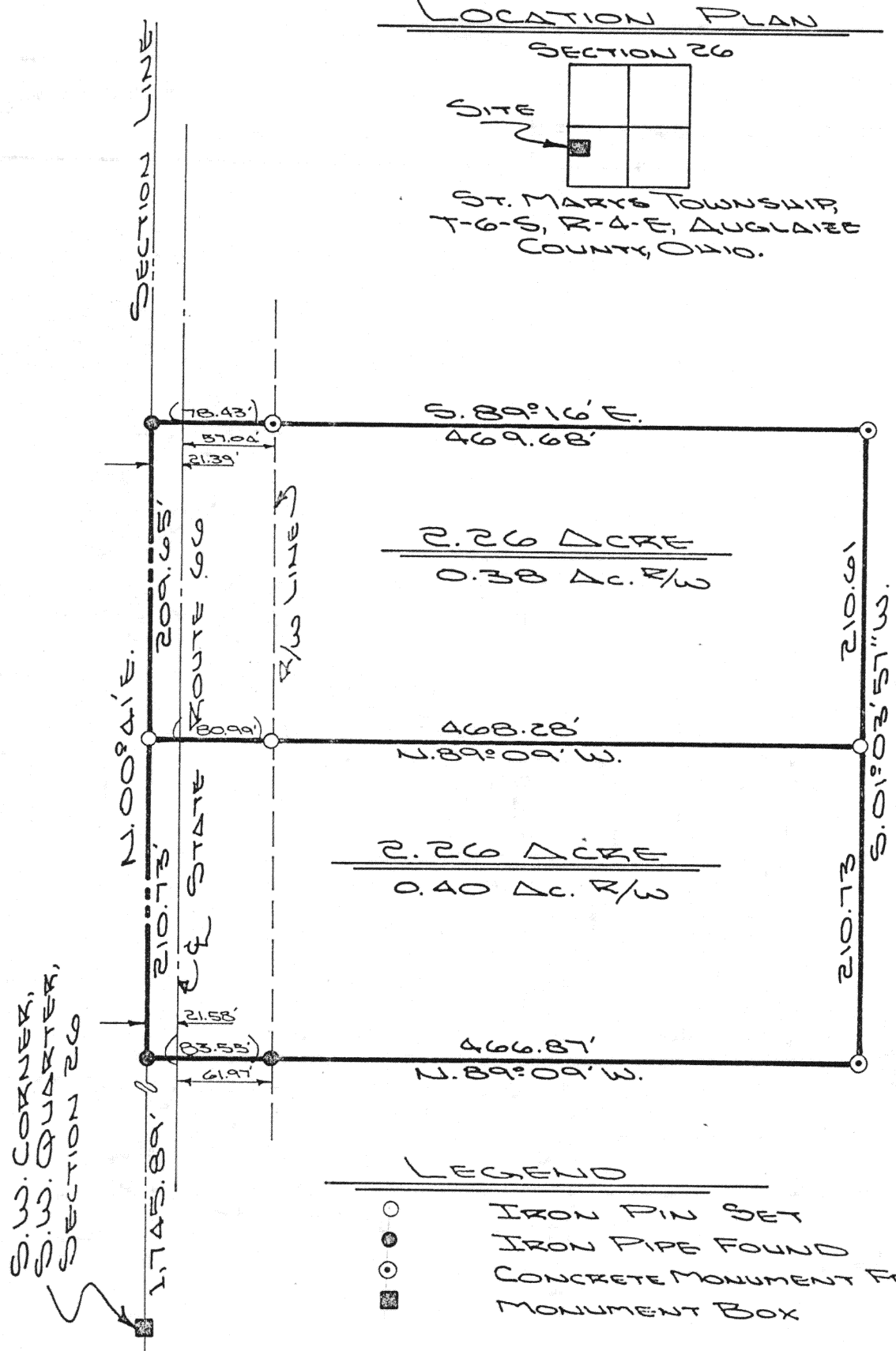

ST. MARYS TOWNSHIP,  
T-6-S, R-4-E, AUGLAIZE  
COUNTY, OHIO.



THIS PLAT IS RECORDED IN  
ORDER BOOK 111 PAGE 31, 1211  
AUGLAIZE COUNTY ENGINEER'S OFFICE.

LEGEND

- IRON PIN SET
- IRON PIPE FOUND
- ⊙ CONCRETE MONUMENT FD.
- MONUMENT BOX

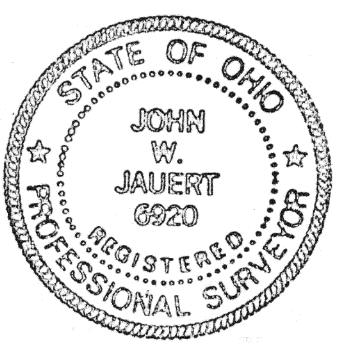
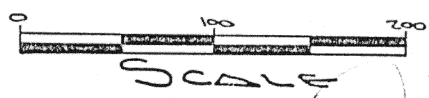

ATTEST: John W. Jauert  
JOHN W. JAUERT  
PROFESSIONAL  
SURVEYOR NO 6920

Jauert  
ASSOCIATES

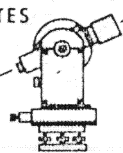

Surveying  
AND LAND CONSULTING

RT. 3 BOX 449 WAPAKONETA, OHIO 45895  
PH. (419) 738-8962

Client LARRY SCHARFENBERGER  
County AUGLAIZE Township ST. MARYS  
Section 26 T. 6 S., R. 4 E. Drwg. No. 89-517  
Drawn By J. JAUERT Date 12-17-89  
Scale SHOWN Sheet 1 of 2



SURVEYOR'S DESCRIPTION

The following described tract of land is part of the Northwest Quarter of the Southwest Quarter of Section 26, Town 6 South, Range 4 East, St. Marys Township, Auglaize County, Ohio and is more particularly described as follows:

Commencing at a monument box over the stone at the Southwest corner of the Southwest Quarter of Section 26, St. Marys Township;  
thence N.00°41'E. along the West line of Section 26, St. Marys Township, a distance of 1,745.89 feet to an iron pipe found which is the PLACE OF BEGINNING for the tract of land herein described;  
thence continuing N.00°41'E. along the West line of Section 26, St. Marys Township, a distance of 420.38 feet to an iron pipe found;  
thence S.89°16'E. a distance of 469.68 feet to a concrete monument found, passing thru a concrete monument found for reference at 78.43 feet in the East right-of-way line of State Route 66;  
thence S.01°03'57"W. a distance of 421.34 feet to a concrete monument found;  
thence N.89°09'W. a distance of 466.87 feet to an iron pipe, passing thru an iron pipe found for reference at 383.32 feet in the East right-of-way line of State Route 66, said iron pipe was the true PLACE OF BEGINNING.

Containing in all 4.52 acre of which 0.78 acre has been dedicated for highway purposes. The above described tract of land is subject to all legal easements, restrictions and reservations, if any, of record or in use on said premises. Previous deed reference: Volume 209, page 331. This plat is recorded in Survey Book "I", page 31, in the Auglaize County Engineer's Office.

ATTEST;

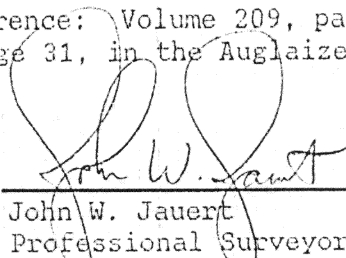
  
John W. Jauert  
Professional Surveyor No. 6920

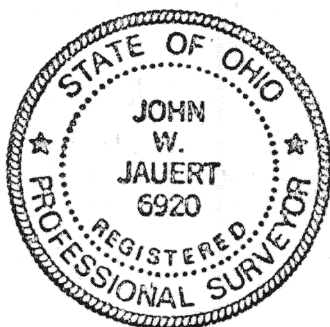

**Jauert**  
ASSOCIATES

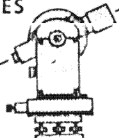

**Surveying**  
AND LAND CONSULTING

RT. 3 BOX 449 WAPAKONETA, OHIO 45895  
PH. (419) 738-8962

I-32

Client LARRY SCUDERBERGER  
County AUGLAIZE Township ST. MARYS  
Section 26 T. 6 S., R. 4 E. Drwg. No. 89-517C  
Drawn By J. JAUERT Date 12-17-89  
Scale \_\_\_\_\_ Sheet 2 of 2