

NORTH PT. LOTS 88, 89, 90  
ORIGINAL PLAT  
CITY OF WAPAKONETA  
AUGLAIZE COUNTY, OHIO

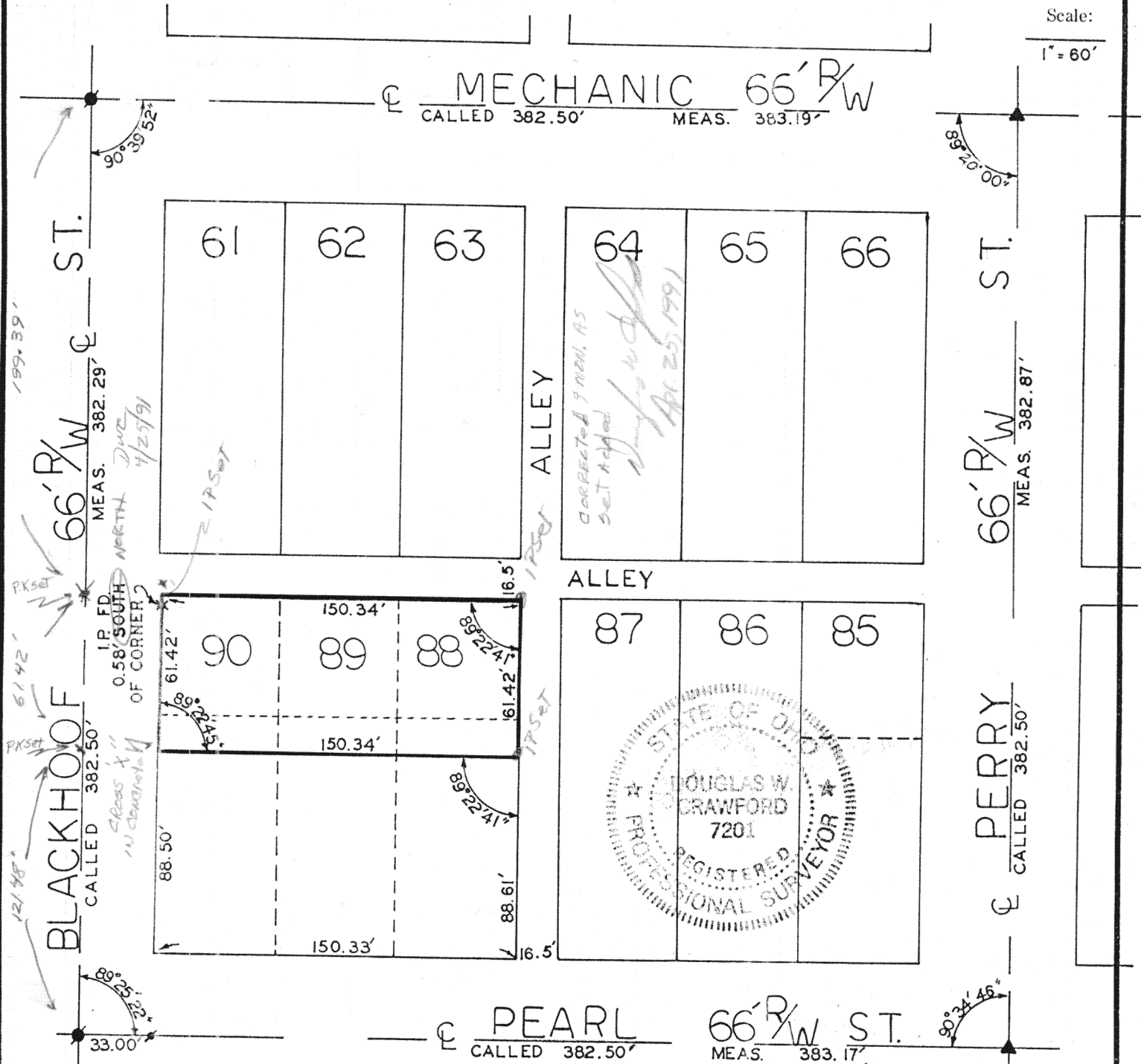

Scale:  
1" = 60'



Recorded in Survey Book "I" Page 36, Auglaize County Engineer's Office

- P.K. FOUND
- ✕ IRON PIN FOUND
- ▲ RAILROAD SPIKE FOUND

ATTEST

*Douglas W. Crawford*  
Douglas W. Crawford P.S. No. 7201

Signature by a representative of the County Engineer's Dept.  
denotes that this plat meets tax map plat requirements.  
Signed: \_\_\_\_\_ Date: \_\_\_\_\_

Signature by a (representative of the) County Commissioner(s)  
denotes approval of this plat.  
Signed: \_\_\_\_\_ Date: \_\_\_\_\_

Signature by a representative of the County Health Dept.  
denotes compliance with Health Regulations.  
Signed: \_\_\_\_\_ Date: \_\_\_\_\_

Signature by a representative of the Auglaize County Regional  
Planning Commission denotes approval of this plat.  
Signed: \_\_\_\_\_ Date: \_\_\_\_\_

Auglaize County Engineer  
1014 S. Blackhoof Street  
Wapakoneta, Oh 45895

Client Auglaize County Commissioners  
County Auglaize Twp. Duchouquet Sec. 32  
Drawn by M. Hobbs Scale 1"=60' Drwg. No. \_\_\_\_\_  
Checked by D. Crawford Date December, 1989  
Sheet 1 of 2 (T 5 S 6 E)

I-36



Being the Northerly Part of lots 88,89,and 90 of the "Original Plat" of the City of Wapakoneta,Auglaize County,Ohio and being more particularly described as follows: Scale: \_\_\_\_\_

The PLACE of BEGINNING being the northwesterly corner of said lot 90 in the City of Wapakoneta,Ohio;

Thence easterly along the northerly line of said lots 90,89,and 88, said line being the southerly line of a 16.50 foot alley,a distance of 150.34 feet to a point at the northeasterly corner of said lot 88;

Thence southerly ,with an interior angle of  $89^{\circ}22'41''$ ,along the easterly line of said lot 88,said line also being the westerly line of 16.50 foot alley,a distance of 61.42 feet to a point;

Thence westerly,across said lots 88,89,and 90, with a deflection angle to the right of  $89^{\circ}22'41''$  and parallel to the northerly line of said lots 88,89,and 90,a distance of 150.34 feet to a point on the westerly line of said lot 90,said point being on the easterly side of Blackhoof Street in the City of Wapakoneta;

Thence northerly,with an interior angle of  $89^{\circ}22'45''$ ,along the westerly line of said lot 90 and the easterly line of Blackhoof Street, a distance of 61.42 feet, ~~passing an iron pin found at 60.84 feet~~, to the northwesterly corner of said lot 90 ,which was the true PLACE of BEGINNING.

*Ref IP Fd 0.58' North of CORNER JWC 4/25/91*

Containing in all 0.212 acres or 9233 square feet,and being subject to all legal easements,reservations, or restrictions of record,or in use on said premises.

Being all of the grantors real property as described in Deed Volume 204 page 444,and the northerly part of the grantors real property as described in Official Records Volume 36 page 780,in the Auglaize County Recorder's Office.

The above description based on a field survey performed by the Auglaize County Engineer's Office,Douglas W. Crawford,Ohio Registered Surveyor No.7201,in December 1989,and recorded in Survey Book "I" Page:32.

ATTEST

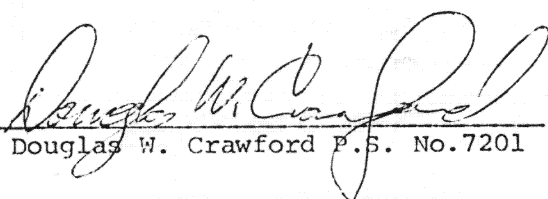
  
Douglas W. Crawford P.S. No.7201

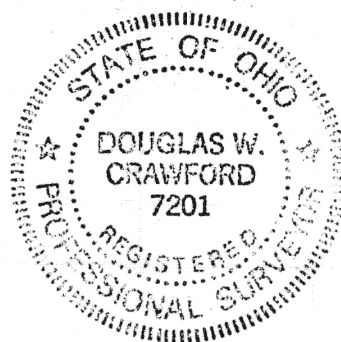

Signature by a representative of the County Engineer's Dept. denotes that this plat meets tax map plat requirements.  
Signed: \_\_\_\_\_ Date \_\_\_\_\_

Signature by a (representative of the) County Commissioner(s) denotes approval of this plat.  
Signed: \_\_\_\_\_ Date \_\_\_\_\_

Signature by a representative of the County Health Dept. denotes compliance with Health Regulations.  
Signed: \_\_\_\_\_ Date \_\_\_\_\_

Signature by a representative of the Auglaize County Regional Planning Commission denotes approval of this plat.  
Signed: \_\_\_\_\_ Date \_\_\_\_\_

Auglaize County Engineer  
1014 S. Blackhoof Street  
Wapakoneta,Oh 45895

*I-37*

Client Auglaize County Commissioners  
County Auglaize Twp Duchouquet Sec. 32  
Drawn by D. Crawford Scale \_\_\_\_\_ Drwg. No. \_\_\_\_\_  
Checked by \_\_\_\_\_ Date December, 1989  
Sheet 2 of 2 (T 5 S; R 6 E)