

LOCATION PLAN

SECTION 35



NOBLE TOWNSHIP,
T-5-S, R-4-E, AUGLAIZE
COUNTY, OHIO.

LEGEND

- IRON PIN SET
- ▲ R.R. SPIKE SET
- P.K. NAIL SET
- WOODEN END POST

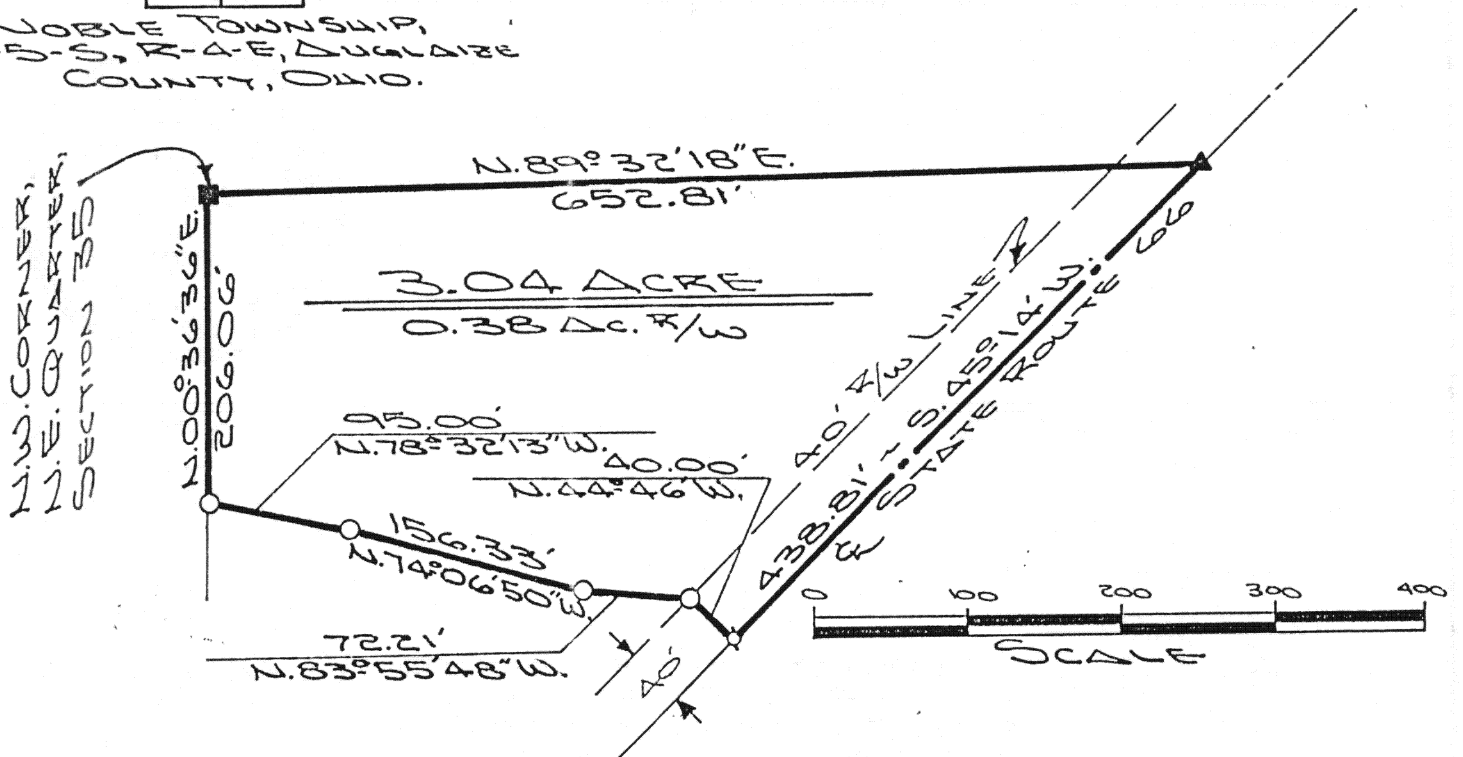

The following described tract of land is part of the West half of the Northeast Quarter of Section 35, Town 5 South, Range 4 East, Noble Township, Auglaize County, Ohio and is more particularly described as follows:

The PLACE OF BEGINNING is at a wooden end post at the Northwest corner of the Northeast Quarter of Section 35, Noble Township;

thence N. 89° 32' 18" E. along the North line of the Northeast Quarter of Section 35, Noble Township, a distance of 652.81 feet to a R.R. spike set in the centerline of State Route 66;

thence S. 45° 14' W. along the centerline of State Route 66 a distance of 438.81 feet to a P.K. nail set;

thence N. 44° 46' W. a distance of 40.00 feet to an iron pin set in the West right-of-way line of State Route 66;

thence N. 83° 55' 48" W. along the centerline of an open ditch, a distance of 72.21 feet to an iron pin set;

thence N. 74° 06' 50" W. along the centerline of an open ditch, a distance of 156.33 feet to an iron pin set;

thence N. 78° 32' 13" W. along the centerline of an open ditch, a distance of 95.00 feet to an iron pin set;

thence N. 00° 36' 36" E. along the West line of the Northeast Quarter of Section 35, Noble Township, a distance of 206.06 feet to a wooden end post which was the true PLACE OF BEGINNING.

Containing in all 3.04 acre of which 0.38 acre has been dedicated for highway purposes. The above described tract of land is subject to all legal easements, restrictions and reservations, if any, of record or in use on said premises. Previous deed reference: Volume 155, page 600. This plat is recorded in Survey Book "I", page 41, in the Auglaize County Engineer's Office.

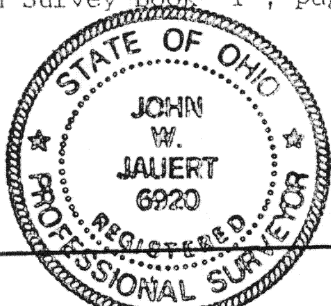

ATTEST:

John W. Jauert
Professional Surveyor No. 6920

Jauert
ASSOCIATES

Surveying
AND LAND CONSULTING

RT. 3 BOX 449 WAPAKONETA, OHIO 45895
PH. (419) 738-8962

Client L. G. CARMAN
County AUGLAIZE Township NOBLE
Section 35 T. 5 S., R. 4 E. Drwg. No. 90-918
Drawn By J. JAUERT Date JAN. 15, 1990
Scale SHOWN Sheet 1 of 1

I-41