

N.W. CORNER, SEC. 5,
DUSSETA TOWNSHIP
MONUMENT BOX

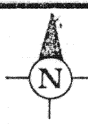

EXISTING E COUNTY ROAD 140
S. 89°13'18"E. ~ 1,102.72'

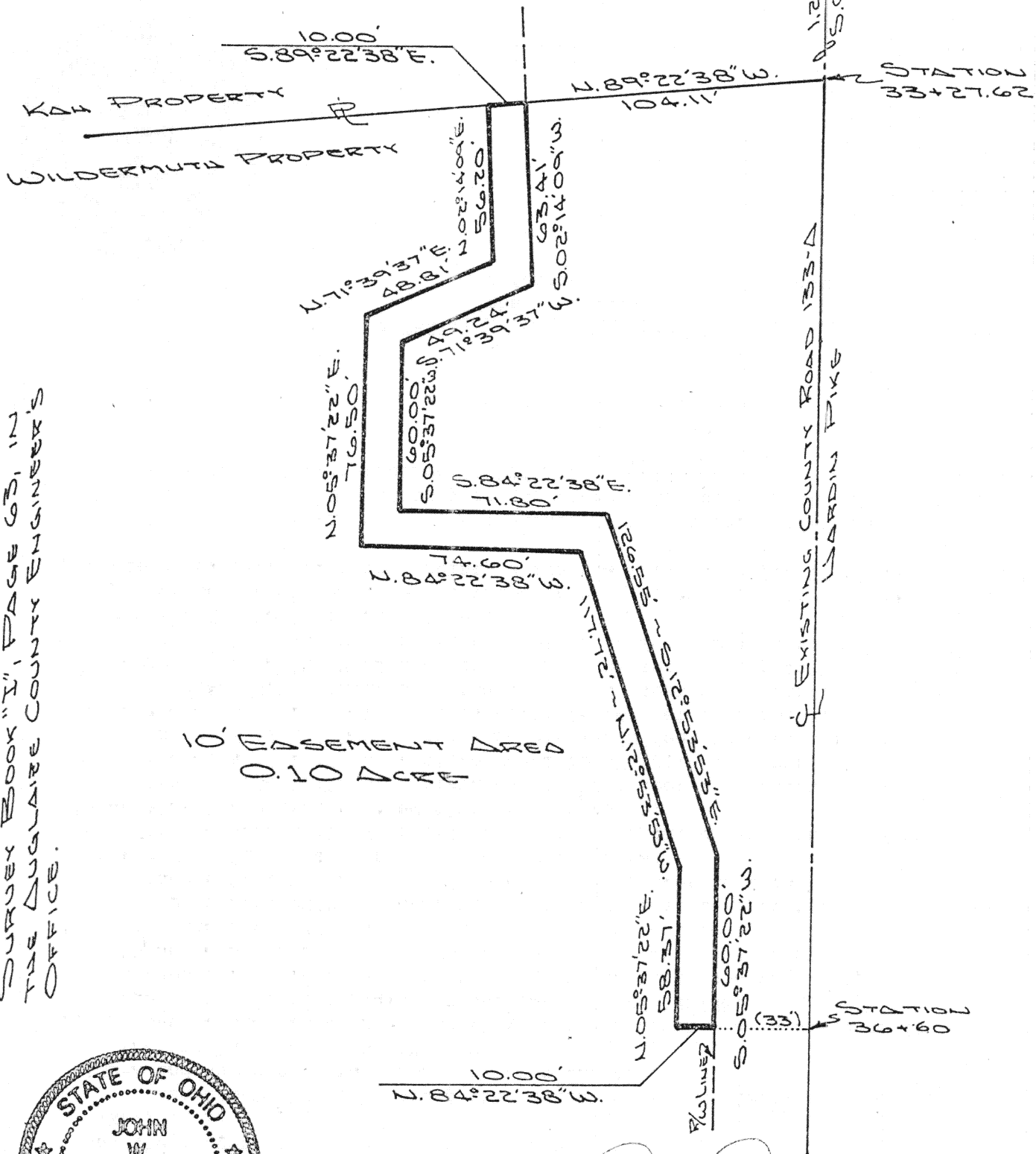

This plat is a reproduction of the original survey plat. The original plat is on file in the office of the Surveyor.

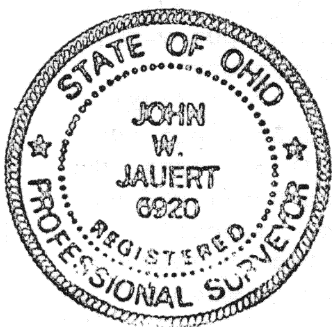

ATTEST:

John W. Jauert
 JOHN W. JAUBERT
 PROFESSIONAL
 SURVEYOR NO 6920

WILDERMUTH

Jauert
ASSOCIATES

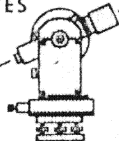

Surveying

AND LAND CONSULTING

RT. 3 BOX 449 WAPAKONETA, OHIO 45895
 PH. (419) 738-8962

I-63

Client TELEPHONE SERVICE CO.

County DUGLAIZE Township DUSSETA

Section 5 T. 6 S., R. 6 E. Drwg. No. 90-520

Drawn By J. JAUBERT Date FEB. 1990

Scale 1"=50' Sheet 1 of 2



Being an easement for the Telephone Service Company located in the Northwest Quarter of Section 5, Town 6 South, Range 6 East, Pusheta Township, Auglaize County, Ohio and being further described as follows:

Commencing at a monument box at the Northwest corner of said Northwest Quarter of said Section 5, Pusheta Township;

thence S.89°13'18"E. along the North line of said Northwest Quarter and the existing centerline of County Road 140 (Canning Factory Road), a distance of 1,102.72 feet to a point at the intersection of County Road 140 and the tangent of the existing centerline of County Road 133-A (Hardin Pike);

thence S.05°37'22"W. along the tangent of the centerline of County Road 133-A and the centerline of County Road 133-A, a distance of 1,206.64 feet to the grantor's Northeast corner;

thence N.89°22'38"W. along the grantor's North line a distance of 104.11 feet to a point which is the PLACE OF BEGINNING;

thence S.02°14'09"W. a distance of 63.41 feet to a point;

thence S.71°39'37"W. a distance of 49.24 feet to a point;

thence S.05°37'22"W. a distance of 60.00 feet to a point;

thence S.84°22'38"E. a distance of 71.80 feet to a point;

thence S.12°53'53"E. a distance of 126.55 feet to a point on the Westerly right-of-way line of County Road 133-A;

thence S.05°37'22"W. along the Westerly right-of-way line of County Road 133-A, a distance of 60.00 feet to a point;

thence N.84°22'38"W. a distance of 10.00 feet to a point;

thence N.05°37'22"E. a distance of 58.37 feet to a point;

thence N.12°53'53"W. a distance of 117.72 feet to a point;

thence N.84°22'38"W. a distance of 74.60 feet to a point;

thence N.05°37'22"E. a distance of 76.50 feet to a point;

thence N.71°39'37"E. a distance of 48.81 feet to a point;

thence N.02°14'09"E. a distance of 56.20 feet to a point on the grantor's Northerly property line;

thence S.89°22'38"E. along the grantor's Northerly property line a distance of 10.00 feet to a point, which was the true PLACE OF BEGINNING.

Containing in all 0.10 acre of land. Previous deed reference: Volume 258, pages 485 and 494. This plat is recorded in Survey Book "I", page 63, in the Auglaize County Engineer's Office.

ATTEST:

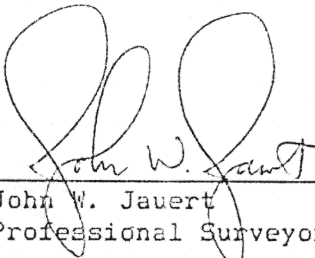
John W. Jauert
Professional Surveyor No. 6920

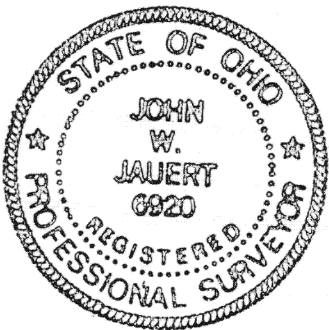

WILDERMUTH

Jauert
ASSOCIATES

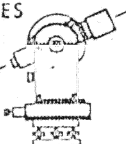

Surveying
AND LAND CONSULTING

RT.3 BOX 449 WAPAKONETA, OHIO 45895
PH. (419) 738-8962

I-64

Client TELEPHONE SERVICE CO.

County AUGLAIZE Township PUSHETA

Section 5 T. 6 S., R. 6 E. Drwg. No. 90-520

Drawn By _____ Date FEB. 1990

Scale _____ Sheet 2 of 2