

LOCATION PLAN
SECTION 33

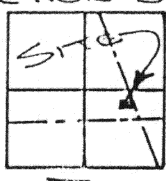

NOBLE TOWNSHIP,
T-5-S, R-4-E, AUGLAIZE
COUNTY, OHIO.

LEGEND

- IRON PIN SET
- IRON PIN FOUND
- P.K. NAIL FOUND
- ⊙ O.D.O.T. MONUMENT

STATE ROUTE 33
R/W LINE

E.-W. 1/2 SEC. LINE
N. LINE LOT N22,
BUEHLER'S SUB.

S. 19° 22' 17" E.
33.72'

P.K. NAIL FOUND
STA. 81+91.60

2 PT. STA.
81+57.88

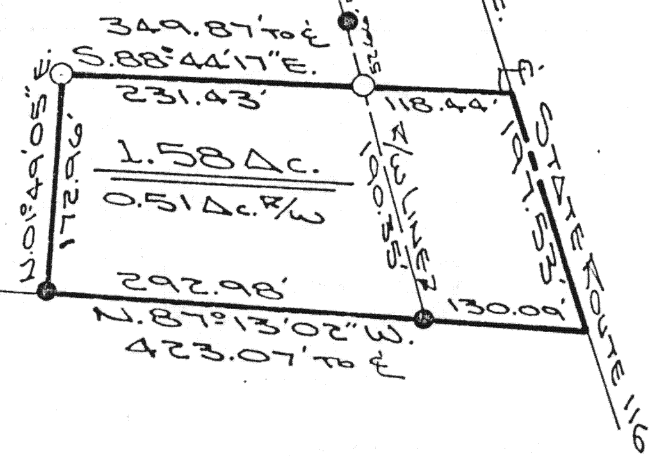

The following described tract of land is part of Lot No. 5 in the Buehler's Subdivision in the Southeast Quarter of Section 33, Town 5 South, Range 4 East, Noble Township, Auglaize County, Ohio, and is more particularly described as follows:

Commencing at a P.K. nail found at sta. 81+91.60' of the State Route 116 right-of-way plans where the centerline of State Route 116 intersects the East - West half Section line;
thence S. 19° 22' 17" E. along the centerline of State Route 116, a distance of 33.72 feet to an iron pin found at the P.I., sta. 81+57.88;
thence S. 19° 55' 40" E. along the centerline of State Route 116, a distance of 708.59 feet to a point, which is the PLACE OF BEGINNING for the tract of land herein described;
thence continuing S. 19° 55' 40" E. along the centerline of State Route 116, a distance of 197.53 feet to a point;
thence N. 87° 13' 02" W. along the North right-of-way line of State Route 33, a distance of 423.07 feet to an iron pin found, passing thru an iron pin found for reference at 130.09 feet in the West right-of-way line of State Route 116;
thence N. 01° 49' 05" E. a distance of 172.96 feet to an iron pin set;
thence S. 88° 44' 17" E. a distance of 349.87 feet to a point, passing thru an iron pin set for reference at 231.43 feet in the West right-of-way line of State Route 116, said point was the true PLACE OF BEGINNING.

Containing in all 1.58 acre of which 0.51 acre has dedicated for highway purposes. The above described tract of land is subject to all legal easements, restrictions and reservations, if any, of record or in use on said premises. Previous deed reference: Volume 260, page 576. This plat is recorded in Survey Book "I"; page 133, in the Auglaize County Engineer's Office.

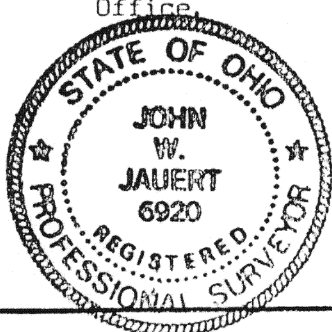

ATTEST; John W. Jauert
John W. Jauert
Professional Surveyor No. 6920

Jauert
ASSOCIATES

Surveying
AND LAND CONSULTING

RT.3 BOX 449 WAPAKONETA, OHIO 45895
PH. (419) 738-8962

Client GRADY SWANER
County AUGLAIZE Township NOBLE
Section 33 T. 5 S., R. 4 E. Drwg. No. 90-525
Drawn By J. JAUERT Date MAY 5TH 1990
Scale SHOWN Sheet 1 of 1