

LOCATION PLAN

SECTION 17

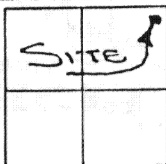

DUCHOUQUET TOWNSHIP,
T-5-S, R-6-E, AUGLAIZE
COUNTY, OHIO

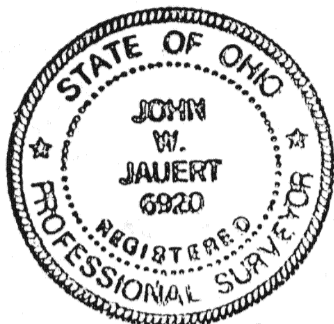

TOWNSHIP ROAD 180 30' E
(WAPAK-BUCKLAND RD.)

MONUMENT BOX @
N.E. CORNER,
N.E. 1/4, SEC. 17

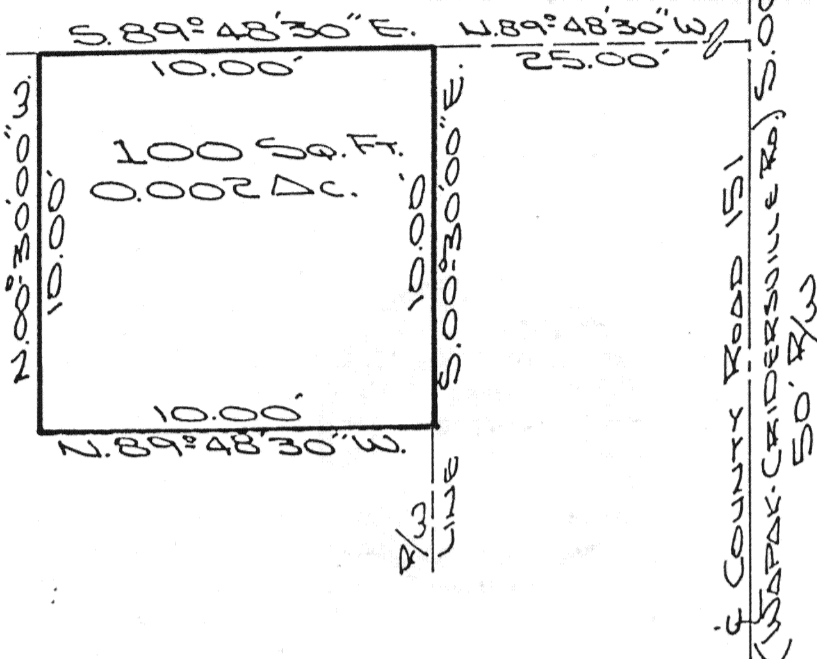

The following described tract of land is part of the Northeast Quarter of the Northeast Quarter of Section 17, Town 5 South, Range 6 East, Duchouquet Township, Auglaize County, Ohio and is more particularly described as follows:

Commencing at a monument box at the Northeast corner of the Northeast Quarter of Section 17, Duchouquet Township and in the intersection of the centerlines of Township Road 180 (Wapak - Buckland Road) and County Road 151 (Wapakoneta - Cridersville Road);

thence S. 00° 30' 00" E. along the centerline of County Road 151 and the East line of the Northeast Quarter of Section 20, a distance of 15.00 feet to a point;

thence N. 89° 48' 30" W. a distance of 25.00 feet to a point which is the PLACE OF BEGINNING for the tract of land herein described;

thence S. 00° 30' 00" E. along the West right-of-way line of County Road 151, a distance of 10.00 feet to a point;

thence N. 89° 48' 30" W., parallel to the South right-of-way line of Township Road 180, a distance of 10.00 feet to a point;

thence N. 00° 30' 00" W., parallel to the West right-of-way line of County Road 151, a distance of 10.00 feet to a point;

thence S. 89° 48' 30" E. along the South right-of-way line of Township Road 180, a distance of 10.00 feet to a point which was the true PLACE OF BEGINNING.

Containing in all 100 square feet or 0.002 acre. This plat is subject to all legal easements, restrictions and reservations, of record or in use on said premises. Previous deed reference; Volume 26, page 395. This plat is recorded in Survey Book "I", page 147 in the Auglaize County Engineer's Office.

ATTEST:

John W. Jauert
John W. Jauert
Professional Surveyor No. 6920

Fisher

Jauert
ASSOCIATES

Surveying

AND LAND CONSULTING

RT. 3 BOX 449 WAPAKONETA, OHIO 45895
PH. (419) 738-8962

Client TELEPHONE SERVICE CO.
County AUGLAIZE Township DUCHOUQUET
Section 17 T. 5 S., R. 6 E. Drwg. No. 90-538
Drawn By J. JAUERT Date MAY, 1990
Scale 1"=5' Sheet 1 of 1