

# LOCATION PLAN

SECTION 6

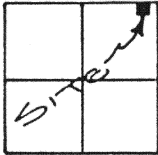

PUSUETA TOWNSHIP,  
T. 6-S., R. 6-E., AUGLAIZE  
COUNTY, OHIO.

# LEGEND

- IRON PIN SET
- ▲ R.R. SPIKE, PREVIOUS SURV
- MONUMENT BOX

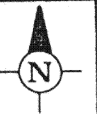

R/W LINE

STA. 38+95.42  
N.E. CORNER,  
SECTION 6,  
PUSUETA TWP.

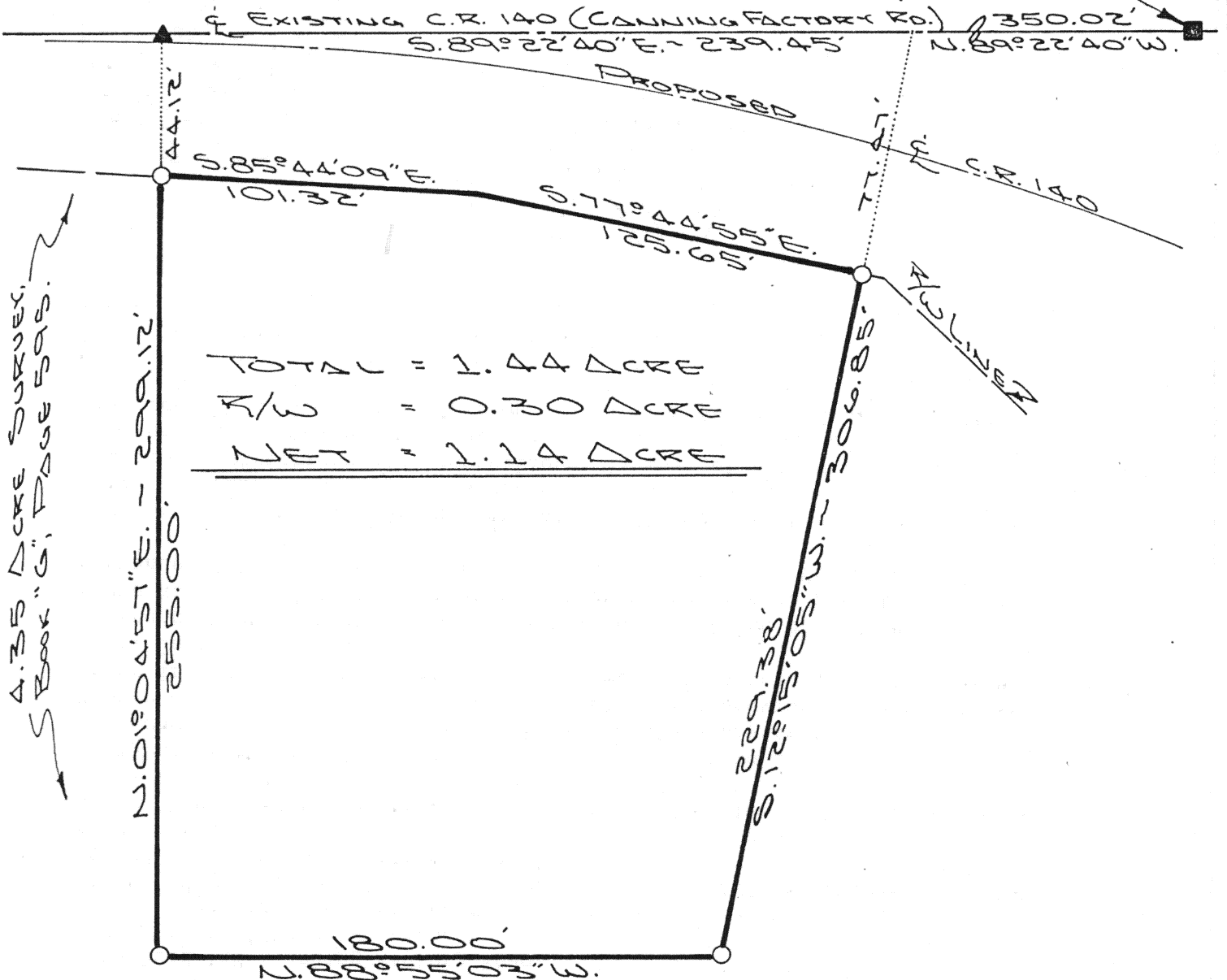

THIS PLAT IS RECORDED IN  
SURVEY BOOK "I" PAGE 151,  
IN THE AUGLAIZE COUNTY  
ENGINEERS OFFICE.

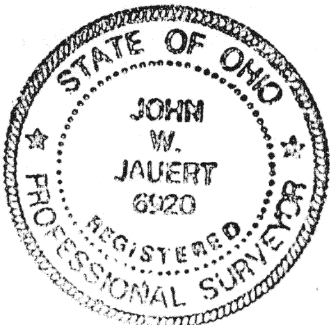

ATTEST:

*John W. Jauert*

JOHN W. JAUERT  
PROFESSIONAL  
SURVEYOR NO 6920

**Jauert**  
ASSOCIATES

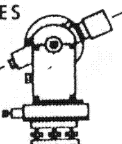

**Surveying**  
AND LAND CONSULTING

RT. 3 BOX 449 WAPAKONETA, OHIO 45895  
PH. (419) 738-8962

I-151A

Client DOLOROS M. KATTERIDENRY

County AUGLAIZE Township PUSUETA

Section 6 T. 6 S., R. 6 E. Drwg. No. 90-55

Drawn By J. JAUERT Date JUNE 1990

Scale 1"=50' Sheet 1 of 2

**Jauert**  
ASSOCIATES

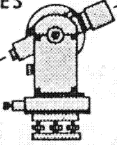

**Surveying**

AND LAND CONSULTING

RT.3 BOX 449 WAPAKONETA, OHIO 45895  
PH. (419) 738-8962

Client: D. KATTERHENRY

COUNTY AUGLAIZE TOWNSHIP PUSHETA

SECTION 6 T. 6 S., R. 6 E. DRWG. No. 90-554

DRAWN BY \_\_\_\_\_ DATE JUNE 1990

CHECKED BY \_\_\_\_\_ SHEET 2 OF 2

SURVEYOR'S DESCRIPTION

The following described tract of land is part of the Northeast Quarter of Section 6, Town 6 South, Range 6 East, Pusheta Township, Auglaize County, Ohio and is more particularly described as follows:

Commencing at a monument box at the Northeast corner of the Northeast Quarter of Section 6, Pusheta Township and in the existing centerline of County Road 140 (Canning Factory Road);

thence N.89°22'40"W. along the centerline of County Road 140 and the North line of the Northeast Quarter of Section 6, Pusheta Township, a distance of 350.02 feet to a point, which is the PLACE OF BEGINNING for the tract of land herein described;

thence S.12°15'05"W. a distance of 306.85 feet to an iron pin set, passing thru an iron pin set for reference at 77.47 feet in the South right-of-way line of County Road 140;

thence N.88°55'03"W. a distance of 180.00 feet to an iron pin set;

thence N.01°04'57"E. along the Hole - Katterhenry property line, a distance of 299.12 feet to a R.R. spike set from a previous survey, passing thru an iron pin set for reference at 255.00 feet in the South right-of-way line of County Road 140;

thence S.89°22'40"E. along the existing centerline of County Road 140 and the North line of the Northeast Quarter of Section 6, Pusheta Township, a distance of 239.45 feet to a point, which was the true PLACE OF BEGINNING.

Containing in all 1.44 acre of which 0.30 acre has been dedicated for highway purposes. The above described tract of land is subject to all legal easements, restrictions and reservations, if any, of record or in use on said premises. Previous deed reference: Volume 257, page 356. This plat is recorded in Survey Book "I", page 151, in the Auglaize County Engineer's Office.

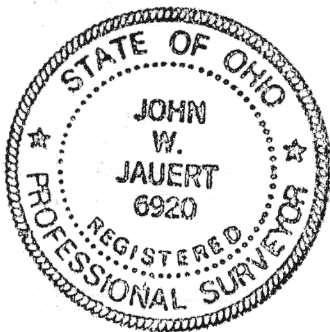

ATTEST;

\_\_\_\_\_  
John W. Jauert  
Professional Surveyor No. 6920