

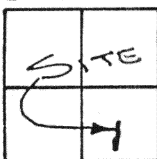

LOCATION PLAN

SECTION 15



PUSHETA TOWNSHIP,
T-6-S, R-6-E, AUGLAIZE
COUNTY, OHIO.

LOT NO 15,
ORIGINAL PLAT,
VILLAGE OF FREYBURG

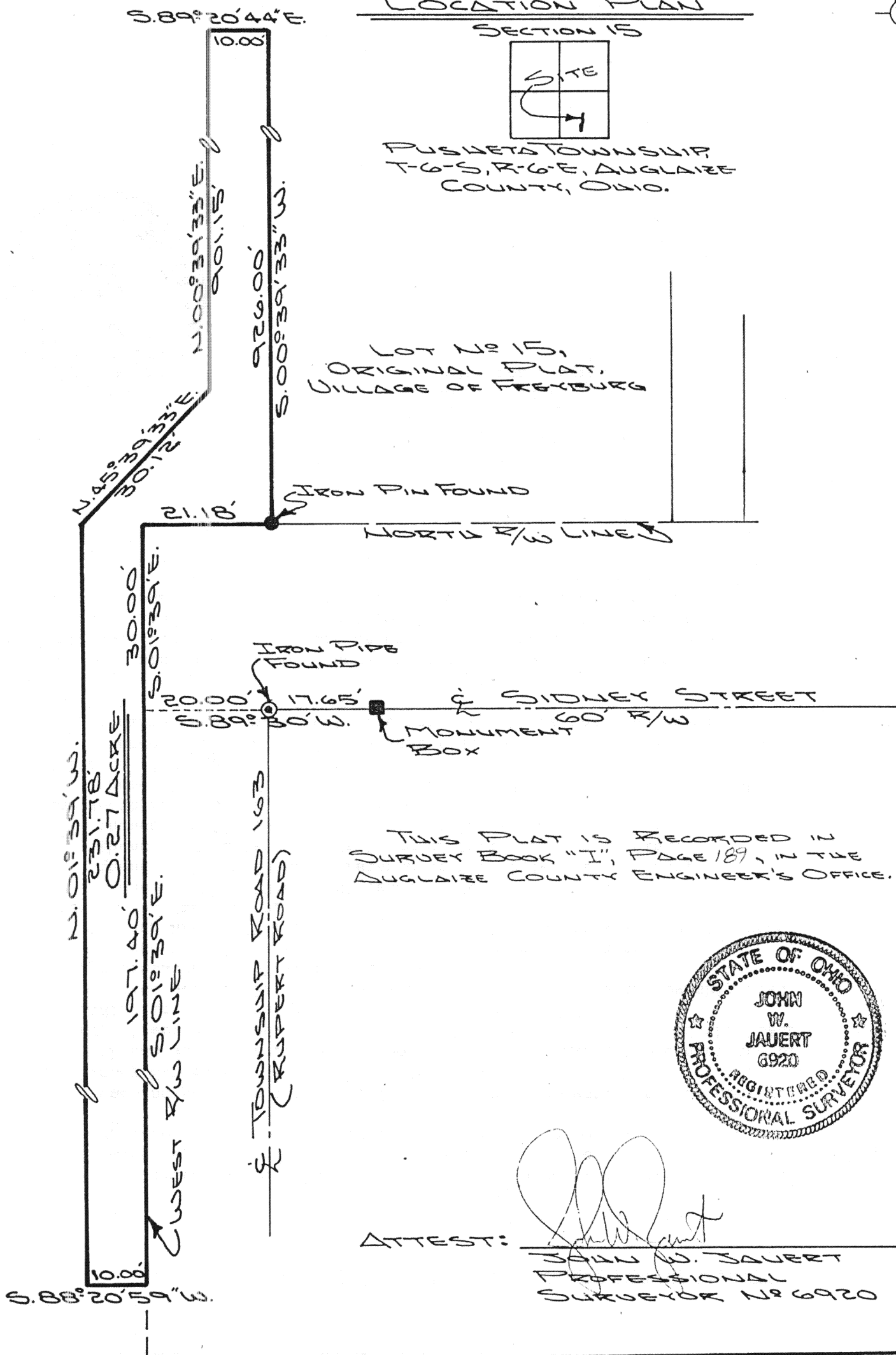

THIS PLAT IS RECORDED IN
SURVEY BOOK "I", PAGE 189, IN THE
AUGLAIZE COUNTY ENGINEER'S OFFICE.



ATTEST:

John W. Jauert
JOHN W. JAUERT
PROFESSIONAL
SURVEYOR NO 6920

Jauert
ASSOCIATES

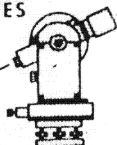

Surveying

AND LAND CONSULTING

RT. 3 BOX 449 WAPAKONETA, OHIO 45895
PH. (419) 738-8962

T-189

Client TELEPHONE SERVICE CO.

County AUGLAIZE Township PUSHETA

Section 15 T. 6 S., R. 6 E. Drwg. No. 90-555

Drawn By J. JAUERT Date AUG. 1990

Scale 1"=100' Sheet 1 of 2

Jauert
ASSOCIATES

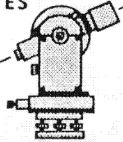

Surveying

AND LAND CONSULTING

RT.3 BOX 449 WAPAKONETA, OHIO 45895
PH. (419) 738-8962

Client: TELEPHONE SERVICE CO.

COUNTY AUGLAIZE TOWNSHIP PUSHETA

SECTION 15 T. 6 S., R. 6 E. DRWG. No. 90-555

DRAWN BY _____ DATE Aug. 1990

CHECKED BY _____ SHEET 2 OF 2

SURVEYOR'S DESCRIPTION FOR TELEPHONE SERVICE COMPANY EASEMENT

The following described tract of land is part of the Southeast Quarter of Section 15, Town 6 South, Range 6 East, Pusheta Township, Auglaize County, Ohio and is more particularly described as follows:

Commencing at an iron pipe found at the intersection of the centerlines of Sidney Street and Township Road 163 (Rupert Road);

thence with an assumed bearing of S.89°30'W. along the centerline of Sidney Street extended, a distance of 20.00 feet to a point and the PLACE OF BEGINNING for the tract of land herein described;

thence S.01°39'E. along the West right-of-way line of Township Road 163, a distance of 197.40 feet to a point;

thence S.88°20'59"W. a distance of 10.00 feet to a point;

thence N.01°39'W., parallel to the West right-of-way line of Township Road 163, a distance of 231.78 feet to a point;

thence N.45°39'33"E. a distance of 30.12 feet to a point;

thence N.00°39'33"E. a distance of 901.15 feet to a point;

thence S.89°20'44"E. a distance of 10.00 feet to a point;

thence S.00°39'33"W. a distance of 926.00 feet to an iron pin found in the North right-of-way line of Sidney Street;

thence S.89°30'W. along the North right-of-way line of Sidney Street, a distance of 21.18 feet to a point;

thence S.01°39'E. along the West right-of-way line of Township Road 163, a distance of 30.00 feet to a point which was the true PLACE OF BEGINNING.

Containing in all 0.27 acre which is intended to be used by the Telephone Service Company for an easement for cable. The above described tract of land is subject to all legal easements, restrictions and reservations, if any, of record or in use on said premises. Previous deed reference: Volume 252, page 514. This plat is recorded in Survey Book "I", page____, in the Auglaize County Engineer's Office.

ATTEST:

John W. Jauert
Professional Surveyor No. 6920

