

# LOCATION PLAN

## SECTION 1

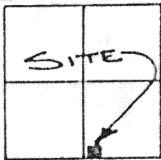

DUCHOUQUET TOWNSHIP  
T-5-S, R-6-E, AUGLAIZE  
COUNTY, OHIO.

## LEGEND

- IRON PIN SET
- P.K. NAIL SET
- MONUMENT BOX

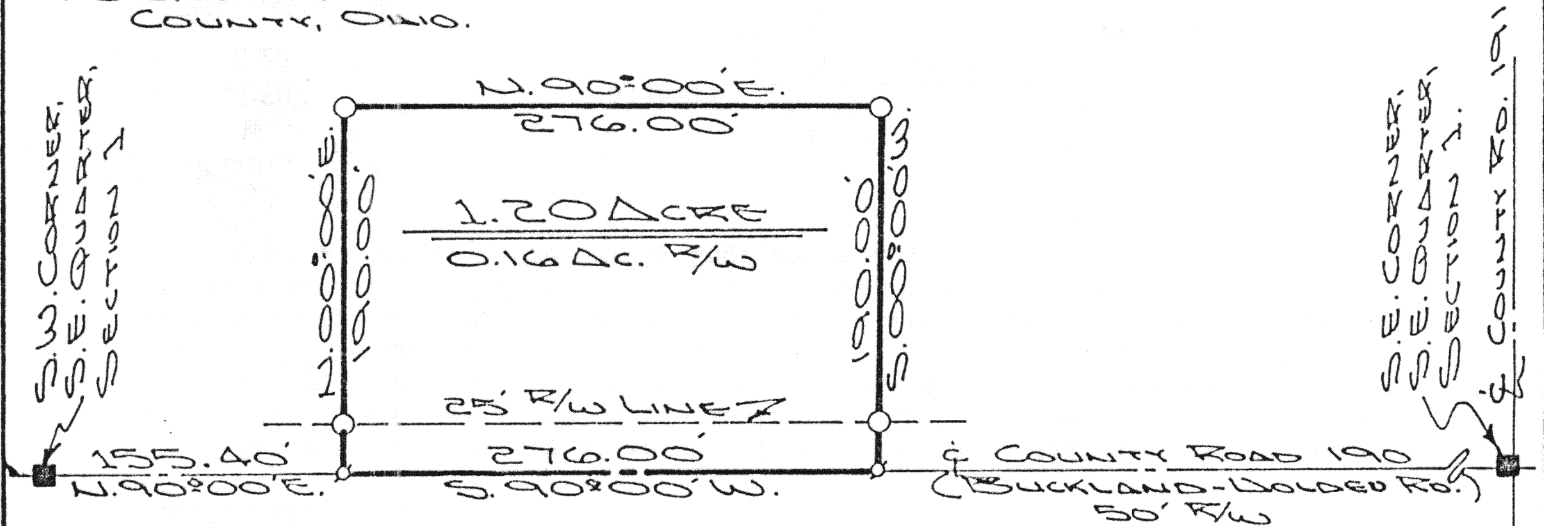

The following described tract of land is part of the Southwest Quarter of the Southeast Quarter of Section 1, Town 5 South, Range 6 East, Duchouquet Township, Auglaize County, Ohio and is more particularly described as follows:

Commencing at a monument box at the Southwest corner of the Southeast Quarter of Section 1, Duchouquet Township and in the centerline of County Road 190, Buckland-Holden Road);

thence with an assumed bearing of N.90°00'E. along the centerline of County Road 190 and the South line of the Southeast Quarter of said Section 1, a distance of 155.40 feet to a P.K. nail set which is the PLACE OF BEGINNING for the tract of land herein described;

thence N.00°00'E. a distance of 190.00 feet to an iron pin set, passing thru an iron pin set for reference at 25.00 feet in the North right-of-way line of County Road 190;

thence N.90°00'E., parallel to the centerline of County Road 190 and the South line of the Southeast Quarter of Section 1, a distance of 276.00 feet to an iron pin set;

thence S.00°00'W. a distance of 190.00 feet to a P.K. nail set, passing thru an iron pin set for reference at 165.00 feet in the North right-of-way line of County Road 190;

thence S.90°00'W. along the centerline of County Road 190 and the South line of the Southeast Quarter of Section 1, Duchouquet Township, a distance of 276.00 feet to a P.K. nail which was the true PLACE OF BEGINNING.

Containing in all 1.20 acre of which 0.16 acre has been dedicated for highway purposes. The above described tract of land is subject to all legal easements, restrictions and reservations, if any, of record or in use on said premises. Previous deed reference: Volume 191, page 131. This plat is recorded in Survey Book "I", page 191, in the Auglaize County Engineer's

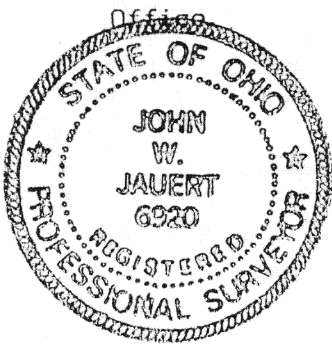

ATTEST:

John W. Jauert  
Professional Surveyor No. 6920

**Jauert**  
ASSOCIATES

**Surveying**  
AND LAND CONSULTING

RT.3 BOX 449 WAPAKONETA, OHIO 45895  
PH. (419) 738-8962

Client DAVID BURDEN  
County AUGLAIZE Township DUCHOUQUET  
Section 1 T. 5 S., R. 6 E. Drwg. No. 90-559  
Drawn By J. JAUERT Date 8-26-90  
Scale 1"=100' Sheet 1 of 1