

LOCATION PLAN SECTION 33

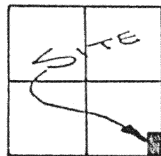

DUCHOUQUET TOWNSHIP,
T-4-S, R-6-E, AUGLAIZE
COUNTY, OHIO.

LEGEND

- IRON PIN SET
- ▲ STONE FOUND
- END POST

STONE FOUND AT
THE N.W. CORNER,
N.E. 1/4, SECTION 4,
DUCHOUQUET TWP.

SOUTH LINE OF SECTION 33

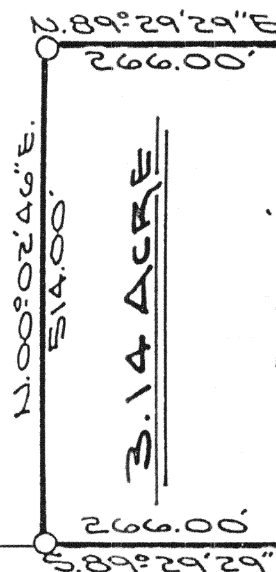

IRON PIN SET AT THE
S.E. CORNER, S.E. 1/4,
SECTION 33.

CONC. POST

LAUREL RD.
SEC. 3

The following described tract of land is part of the Southeast Quarter of the Southeast Quarter of Section 33, Town 4 South, Range 6 East, Duchouquet Township, Auglaize County, Ohio and is more particularly described as follows:

The PLACE OF BEGINNING is at an iron pin set at the Southeast corner of the Southeast Quarter of Section 33, Duchouquet Township;

thence with an assumed bearing of S.89°29'29"W. along the South line of the Southeast Quarter of Section 33, a distance of 266.00 feet to an iron pin set;

thence N.00°02'46"E., parallel to the East line of the Southeast Quarter of Section 33, a distance of 514.00 feet to an iron pin set;

thence N.89°29'29"E., parallel to the South line of the Southeast Quarter of Section 33, a distance of 266.00 feet to an iron pin set;

thence S.00°02'46"W. along the East line of the Southeast Quarter of Section 33, a distance of 514.00 feet to an iron pin which was the true PLACE OF BEGINNING.

Containing in all 3.14 acre of land and being subject to all legal easements, road right-of-way, restrictions and reservations, if any, of record or in use on said premises. Previous deed reference: Volume 169, page 9. This plat is recorded in survey book "I", page 248, in the Auglaize County Engineer's Office.

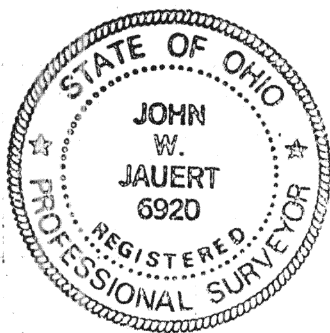

ATTEST:

John W. Jauert
John W. Jauert
Professional Surveyor No. 6920

Jauert
ASSOCIATES

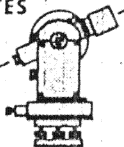

Surveying
AND LAND CONSULTING

RT.3 BOX 449 WAPAKONETA, OHIO 45895
PH. (419) 738-8962

I-248

Client LYLE KISER
County AUGLAIZE Township DUCHOUQUET
Section 33N T. 4 S., R. 6 E. Drwg. No. 90-564
Drawn By J. JAUERT Date JAN. 1991
Scale 1"=200' Sheet 1 of 1