

## SECTION 22

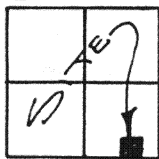

## LEGEND

- △  
♂  
■

IRON PIN SET  
R.R. SPIKE SET  
R.K. NAIL SET  
EXIST. MONUMENT BOX

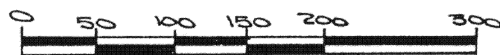

SCALE

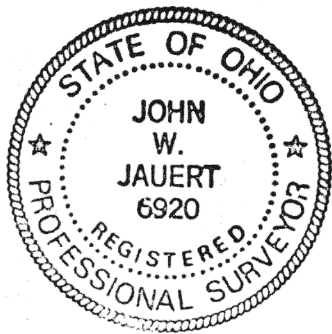
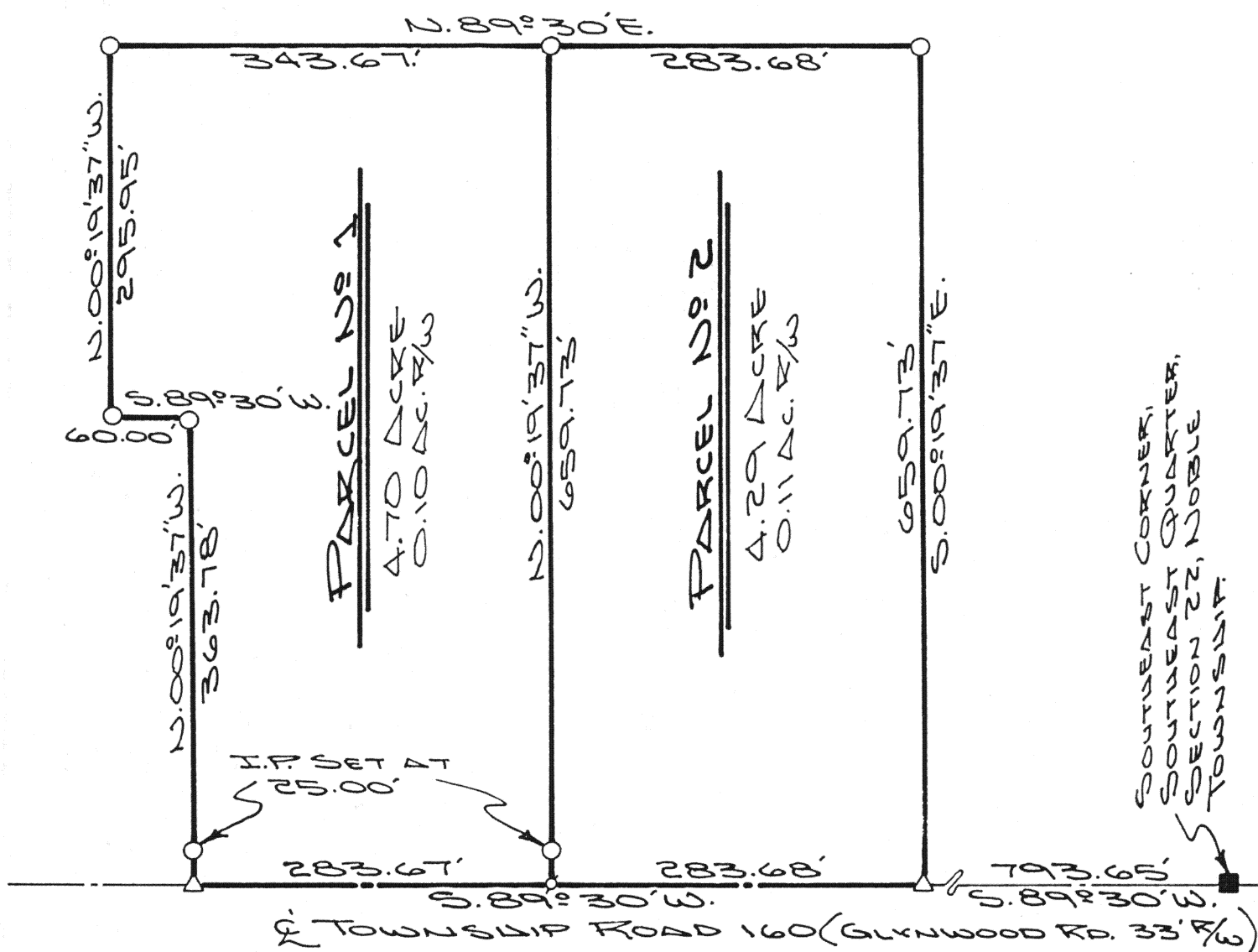

THIS PLAT IS RECORDED IN  
SURVEY BOOK "I", PAGE 278, IN  
THE DUGLAIZE COUNTY ENG. OFF.

$\Delta T$  TEST:

JOHN W. DUVERT  
PROFESSIONAL SURVEYOR N° 6920

# Jauert

ASSOCIATES



# Surveying

## AND LAND CONSULTING

AND LAND CONSULTING

RT.3 BOX 449 WAPAKONETA, OHIO 45895  
PH. (419) 738-8962

PH. (419) 738-8962

I-278

Client TIM PARKER

County DUGLASS Township NOBLE

Section 22 T. 5 S., R. 4 E. Drwg. No. 91-598

Drawn By J. J. QUERT Date JAN. 1991

Scale Shown Sheet 1 of 3



## SURVEYOR'S DESCRIPTION

The following described tract of land is part of the Southeast Quarter of Section 22, Town 5 South, Range 4 East, Noble Township, Auglaize County, Ohio and is more particularly described as follows:

Commencing at a monument box found at the Southeast corner of the Southeast Quarter of Section 22, Noble Township and in the centerline of Township Road 160 (Glynwood Road);

thence S.89°30'00"W. along the centerline of Township Road 160 and the South line of the Southeast Quarter of Section 22, a distance of 1,077.33 feet to a P.K. nail set which is the PLACE OF BEGINNING for the tract of land herein described;

thence continuing S.89°30'00"W. along the above described line, a distance of 283.67 feet to a R.R. spike set;

thence N.00°19'37"W. a distance of 363.78 feet to an iron pin set, passing thru an iron pin set for reference at 25.00 feet;

thence S.89°30'00"W., parallel to the centerline of Township Road 160 and the South line of the Southeast Quarter of Section 22, a distance of 60.00 feet to an iron pin set;

thence N.00°19'37"W. a distance of 295.95 feet to an iron pin set;

thence N.89°30'00"E., parallel to the centerline of Township Road 160 and the South line of the Southwest Quarter of Section 22, a distance of 343.67 feet to an iron pin set;

thence S.00°19'37"E. a distance of 659.73 feet to a P.K. nail set, passing thru an iron pin set for reference at 634.73 feet, said P.K. nail was the true PLACE OF BEGINNING.

Containing in all 4.70 acre of which 0.10 acre has been dedicated for highway purposes. The above described tract of land is subject to all legal easements, restrictions and reservations, if any, of record or in use on said premises. Previous deed reference: Volume OR 12, page 360. This plat is recorded in Survey Book "I", page 278, in the Auglaize County Engineer's Office.

ATTEST:

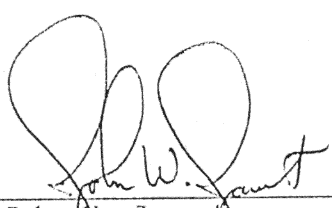
  
John W. Jauert  
Professional Surveyor No. 6920

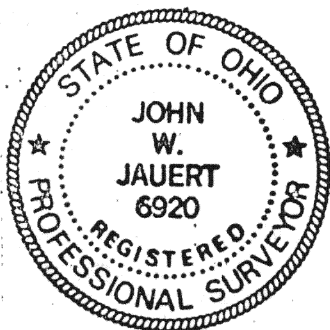

**Jauert**  
ASSOCIATES

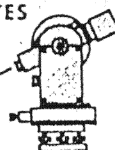

**Surveying**  
AND LAND CONSULTING

RT.3 BOX 449 WAPAKONETA, OHIO 45895  
PH. (419) 738-8962

I-279

Client TIM PARKER  
County AUGLAIZE Township NOBLE  
Section 22 T. 5 S., R. 4 E. Drwg. No. 91-598  
Drawn By \_\_\_\_\_ Date FEB. 1991  
Scale \_\_\_\_\_ Sheet 2 of 3



## SURVEYOR'S DESCRIPTION

The following described tract of land is part of the Southeast Quarter of Section 22, Town 5 South, Range 4 East, Noble Township, Auglaize County, Ohio and is more particularly described as follows:

Commencing at a monument box found at the Southeast corner of the Southeast Quarter of Section 22, Noble Township and in the centerline of Township Road 160 (Glynwood Road);

thence S.89°30'00"W. along the centerline of Township Road 160 and the South line of the Southeast Quarter of Section 22, a distance of 793.65 feet to a R.R. spike set which is the PLACE OF BEGINNING for the tract of land herein described;

thence continuing S.89°30'00"W. along the above described line, a distance of 283.68 feet to a P.K. nail set;

thence N.00°19'37"W. a distance of 659.73 feet to an iron pin set;

thence N.89°30'00"E., parallel to the centerline of Township Road 160 and the South line of the Southeast Quarter of Section 22, a distance of 283.68 feet to an iron pin set;

thence S.00°19'37"E. a distance of 659.73 feet to a R.R. spike set, said R.R. spike was the true PLACE OF BEGINNING.

Containing in all 4.29 acre of which 0.11 acre has been dedicated for highway purposes. The above described tract of land is subject to all legal easements, restrictions and reservations, if any, of record or in use on said premises. Previous deed reference: Volume OR 12, page 360. This plat is recorded in Survey Book "I", page 278, in the Auglaize County Engineer's Office.

ATTEST:

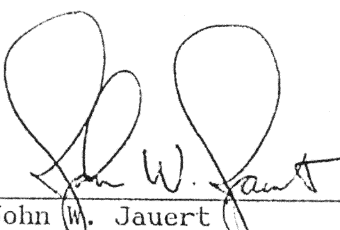
  
John W. Jauert  
Professional Surveyor No. 6920

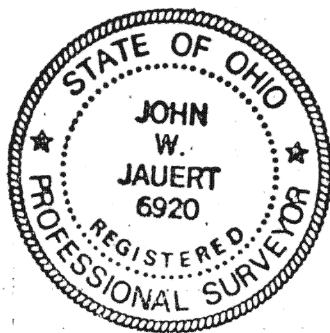

**Jauert**  
ASSOCIATES

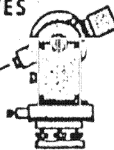

**Surveying**

AND LAND CONSULTING

RT.3 BOX 449 WAPAKONETA, OHIO 45895  
PH. (419) 738-8962

I-280

Client TIM PARKER

County AUGLAIZE Township NOBLE

Section 22 T. 5 S., R. 4 E. Drwg. No. 91-598

Drawn By \_\_\_\_\_ Date FEB. 1991

Scale \_\_\_\_\_ Sheet 3 of 3