

LOCATION PLAN

SECTION 33

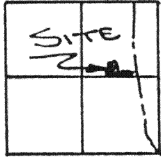

ST. MARYS TOWNSHIP,
T-6-S, R-4-E, DUGLAIZE
COUNTY, OHIO.

LEGEND

- IRON PIN SET
- ⊗ P.K. NAIL SET
- ▲ R.R. SPIKE FOUND

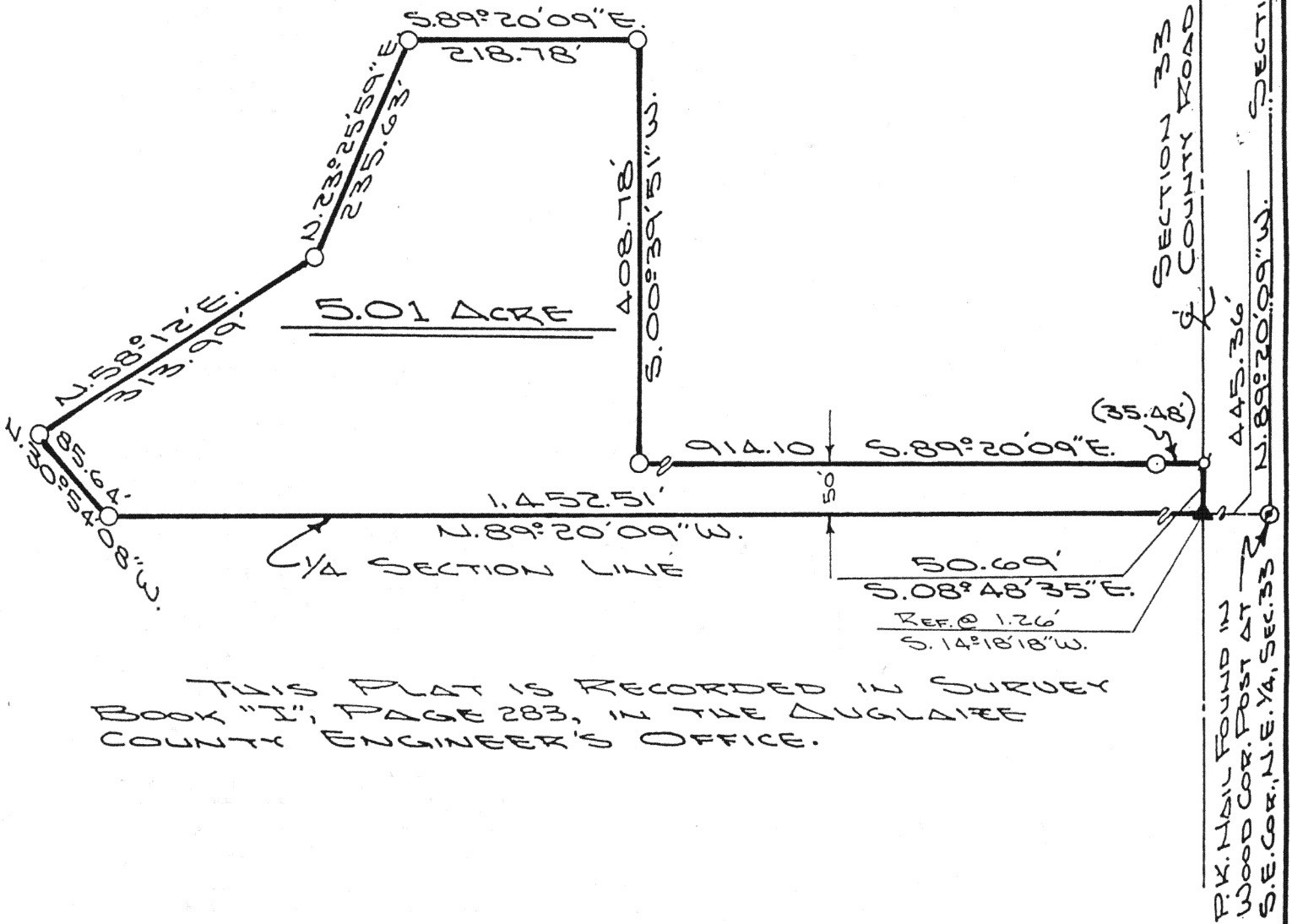
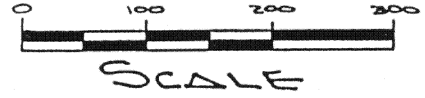

THIS PLAT IS RECORDED IN SURVEY
BOOK "I", PAGE 283, IN THE DUGLAIZE
COUNTY ENGINEER'S OFFICE.

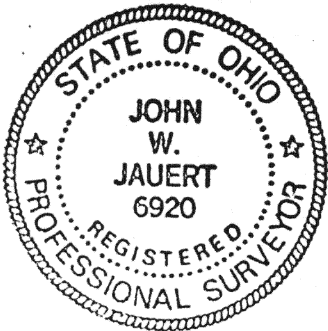

ATTEST:

John W. Jauert

JOHN W. JAUERT
PROFESSIONAL
SURVEYOR NO 6920

Jauert
ASSOCIATES

Surveying

AND LAND CONSULTING

RT. 3 BOX 449 WAPAKONETA, OHIO 45895
PH. (419) 738-8962

Client MERV QUENHORST
County DUGLAIZE Township ST. MARYS
Section 33 T. 6 S., R. 4 E. Drwg. No. 91-599
Drawn By J. JAUERT Date 1-27-91
Scale SHOWN Sheet 1 of 2

J-283



SURVEYOR'S DESCRIPTION

The following described tract of land is part of the Northeast Quarter of Section 33, Town 6 South, Range 4 East, St. Marys Township, Auglaize County, Ohio and is more particularly described as follows:

Commencing at a P.K. nail found in the top of a wooden end post at the Southeast corner of the Northeast Quarter of Section 33, St. Marys Township; thence N.89°20'09"W. along the South line of the Northeast Quarter of Section 33, a distance of 445.36 feet to a point, being referenced by a R.R. spike found at S.14°18'18"W., 1.26 feet, said point being the PLACE OF BEGINNING for the tract of land herein described;

thence continuing N.89°20'09"W. along the South line of the Northeast Quarter of Section 33, a distance of 1,452.51 feet to an iron pin set; thence N.30°54'08"W. a distance of 85.64 feet to an iron pin set; thence N.58°12'00"E. a distance of 313.99 feet to an iron pin set; thence N.23°25'59"E. a distance of 235.63 feet to an iron pin set; thence S.89°20'09"E., parallel to the South line of the Northeast Quarter of Section 33, a distance of 218.78 feet to an iron pin set; thence S.00°39'51"W. a distance of 408.78 feet to an iron pin set; thence S.89°20'09"E., parallel to the South line of the Northeast Quarter of Section 33, a distance of 914.10 feet to a P.K. nail set, passing thru an iron pin set for reference at 878.62 feet in the West line of a 35 foot Dayton Power and Light Company Easement; thence S.08°48'35"E. along the centerline of County Road 66-A, a distance of 50.69 feet to a point which was the true PLACE OF BEGINNING.

Containing in all 5.01 acre and being subject to all legal easements, restrictions, reservations and rights-of-way, if any, of record or in use on said premises. Previous deed reference: Volume OR 79, page 35. This plat is recorded in Survey Book "I", page 283, in the Auglaize County Engineer's Office.

ATTEST: _____
John W. Jauert
Professional Surveyor No. 6920

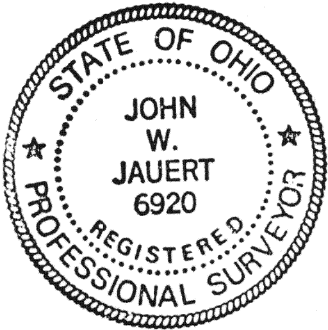

Jauert
ASSOCIATES

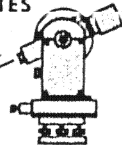

Surveying
AND LAND CONSULTING

RT.3 BOX 449 WAPAKONETA, OHIO 45895
PH. (419) 738-8962

I-284

Client	MERU QUELLIDORST		
County	AUGLAIZE	Township	ST. MARYS
Section	33	T. 6 S., R. 4 E.	Drwg. No. 91-599
Drawn By	Date 1-27-91		
Scale	Sheet 2 of 2		