

PART of the NORTHWEST QUARTER SECTION 28  
and  
PART of the NORTHEAST QUARTER SECTION 29  
T6S,R5E,WASHINGTON TOWNSHIP  
AUGLAIZE COUNTY,OHIO

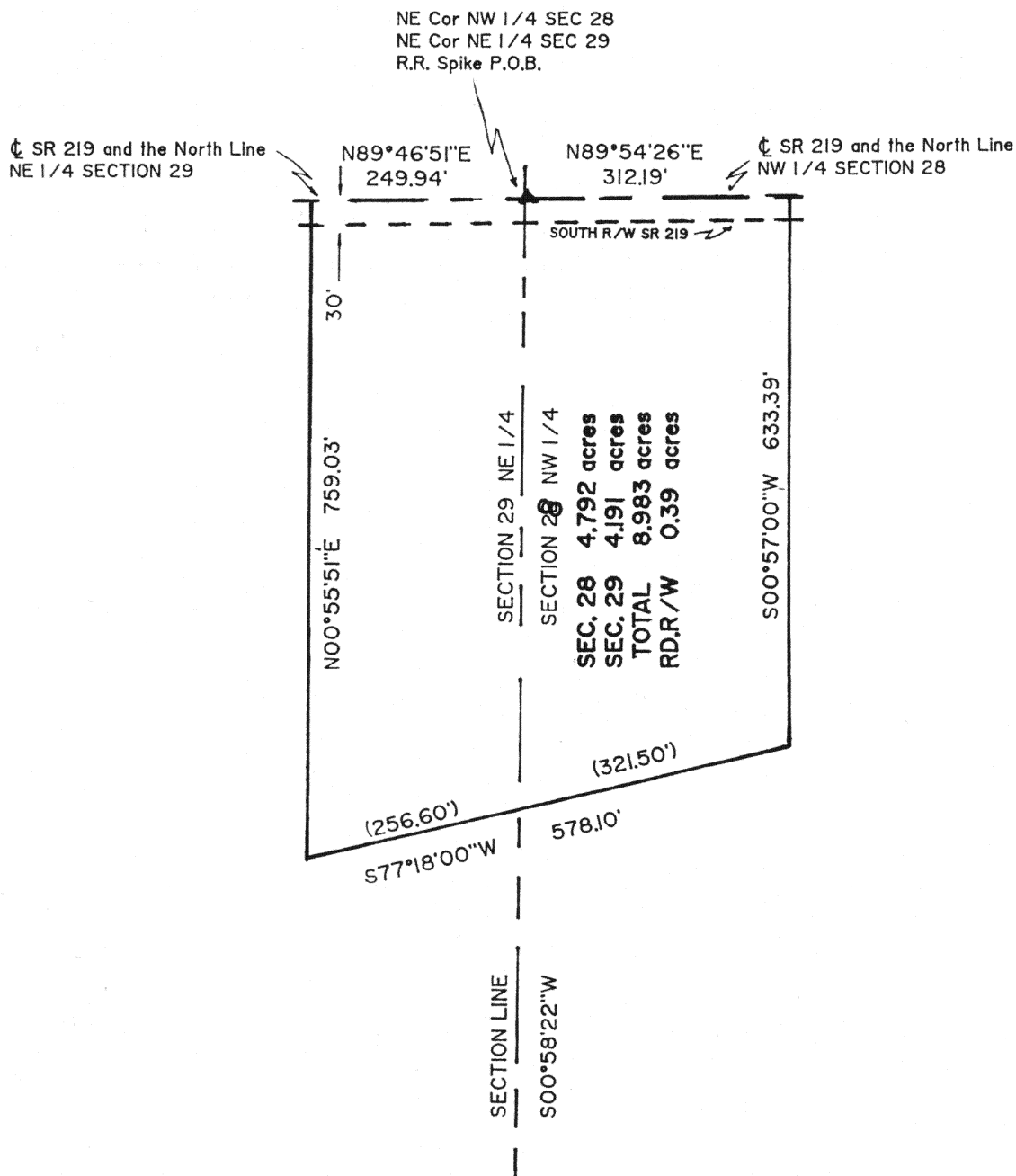

Prepared in February,1991,  
from existing records,

*Douglas W. Crawford*

by Douglas W. Crawford  
Professional Surveyor #7201

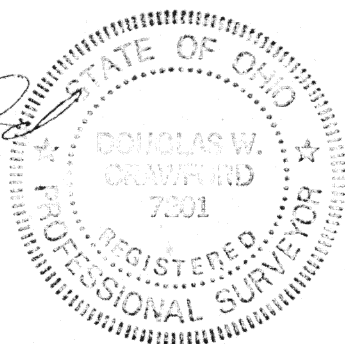

Recorded in Survey Book "I" Page 285

Signature by a representative of the County Health Dept. denotes compliance with Health Regulations. Signed: _____ Date _____		Signature by a representative of the Auglaize County Regional Planning Commission denotes approval of this plat. Signed: _____ Date _____	
Signature by a representative of City with 3 mile limit jurisdiction or Twp. Trustees or Village with zoning jurisdiction denotes approval of this plat. Signed: _____ for political S.D. of: _____ Date _____		Signature by a representative of the County Engineer's Dept. denotes that this plat meets tax map plat requirements. Signed: _____ Date _____	
Auglaize County Engineer Wapakoneta, Ohio 45895  <i>I-285</i>		Client <u>Auglaize County Commissioners</u> County <u>Auglaize</u> Twp. <u>Washington</u> Sec. <u>28 &amp; 29</u> Drawn by <u>D.W. Crawford</u> Scale <u>1"=200'</u> Drwg. No. _____ Checked by _____ Date <u>Feb. 1991</u> Sheet <u>1</u> of <u>2</u> (T <u>6</u> S; R <u>5</u> E)	



Scale: \_\_\_\_\_

The following described tract of land is located in the Northwest Quarter of Section 28 and the Northeast Quarter of Section 29, T6S, R5E, Washington Township, Auglaize County, Ohio and is more particularly described as follows:

The PLACE OF BEGINNING being a railroad spike at the Northwest Corner of said Section 28, and being in the centerline of SR 219;

Thence N89°54'26"E, along the north line of the Northwest Quarter of said Section 28 and the centerline of SR 219, a distance of 312.19 feet to a point;

Thence S00°57'00"W, a distance of 633.39 feet to a point;

Thence S77°18'00"W, entering the Northeast Quarter of said Section 29 at 321.50 feet, a total distance of 578.10 feet to a point;

Thence N00°55'51"E, a distance of 759.03 feet, to a point on the north line of the Northeast Quarter of said Section 29 and being in the centerline of SR 219;

Thence N89°46'52"E, along the north line of the Northeast Quarter of said Section 29 and the centerline of SR 219, a distance of 249.94 feet, to a railroad spike at the Northeast Corner of said Section 29, which was the PLACE OF BEGINNING.

Containing in all 8.983 acres, of which 0.39 acres is subject to the right-of-way of SR 219, and 4.792 acres are in the Northwest Quarter of Section 28 and 4.191 acres are in the Northeast Quarter of Section 29.

Previous deed recorded in Deed Volume 196 page 925.

Henschen-- Parcels (24 & 36)

Signature by a representative of the County Health Dept. denotes compliance with Health Regulations.

Signed: \_\_\_\_\_ Date \_\_\_\_\_

Signature by a representative of the Auglaize County Regional Planning Commission denotes approval of this plat.

Signed: \_\_\_\_\_ Date \_\_\_\_\_

Signature by a representative of City with 3 mile limit jurisdiction or Twp. Trustees or Village with zoning jurisdiction denotes approval of this plat. Signed: \_\_\_\_\_  
for political S.D. of: \_\_\_\_\_ Date \_\_\_\_\_

Signature by a representative of the County Engineer's Dept. denotes that this plat meets tax map plat requirements.

Signed: \_\_\_\_\_ Date \_\_\_\_\_

Auglaize County Engineer  
Wapakoneta, Ohio

Client Auglaize County Commissioners  
County Auglaize Twp. Washington Sec. 28 & 29  
Drawn by D.A. Crawford Scale \_\_\_\_\_ Drwg. No. \_\_\_\_\_  
Checked by \_\_\_\_\_ Date Feb. 1991  
Sheet 2 of 2 (T 6 S 5 R 5 E)

I-286