

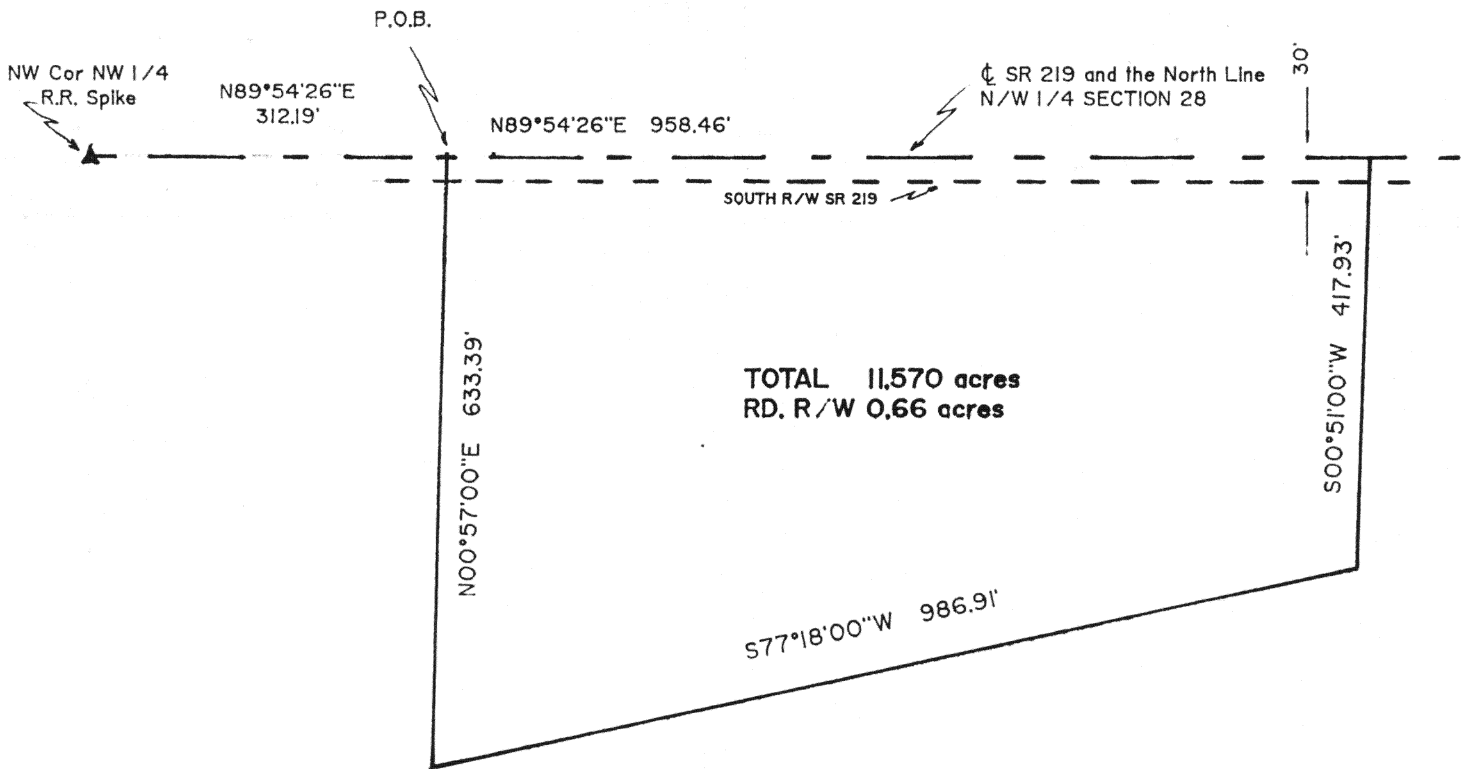

Scale: _____

PART of the NORTHWEST QUARTER
SECTION 28 T6S,R5E
WASHINGTON TOWNSHIP
AUGLAIZE COUNTY, OHIO



Prepared in February, 1991,
from existing records,

Douglas W. Crawford

by Douglas W. Crawford
Professional Surveyor #7201

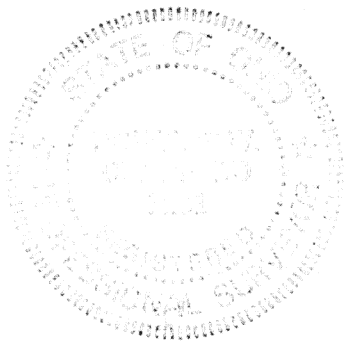

Recorded in Survey Book "I" Page 287

<p>Signature by a representative of the County Health Dept. denotes compliance with Health Regulations. Signed: _____ Date _____</p>		<p>Signature by a representative of the Auglaize County Regional Planning Commission denotes approval of this plat. Signed: _____ Date _____</p>	
<p>Signature by a representative of City with 3 mile limit jurisdiction or Twp. Trustees or Village with zoning jurisdiction denotes approval of this plat. Signed: _____ for political S.D. of: _____ Date _____</p>		<p>Signature by a representative of the County Engineer's Dept. denotes that this plat meets tax map plat requirements. Signed: _____ Date _____</p>	
<p>Auglaize County Engineer Wapakoneta, Ohio 45895</p>		<p>Client <u>Auglaize County Commissioners</u> County <u>Auglaize</u> Twp. <u>Washington</u> Sec. <u>28</u> Drawn by <u>D.W. Crawford</u> Scale _____ Drwg. No. _____ Checked by _____ Date <u>Feb. 1991</u> Sheet <u>1</u> of <u>2</u> (T <u>6</u> S <u>5</u> R <u>5</u> E)</p>	

I-287



Scale: _____

The following described tract of land is located in the Northwest Quarter of Section 28, T6S, R5E, Washington Township, Auglaize County, Ohio and is more particularly described as follows:

Commencing at a railroad spike at the Northwest Corner of said Section 28;

Thence N89°54'26"E, along the north line of the Northwest Quarter of said Section 28 and the centerline of SR 219, a distance of 312.19 feet to a point, which is the PLACE of BEGINNING;

Thence continuing, N89°54'26"E, along the north line of the Northwest Quarter of said Section 28 and the centerline of SR 219, a distance of 958.46 feet to a point;

Thence S00°51'00"W, a distance of 417.93 feet to a point;

Thence S77°18'00"W, a distance of 986.91 feet to a point;

Thence N00°57'00"E, a distance of 633.39 feet, to a point on the north line of the Northwest Quarter of said Section 28 and in the centerline of SR 219, which was the PLACE of BEGINNING.

Containing in all 11.570 acres of which 0.66 acres is subject to the right-of-way of SR 219.

Previous deed recorded in deed Volume 197 page 89.

Hoge-- Parcels (25 & 35)

Signature by a representative of the County Health Dept. denotes compliance with Health Regulations.
Signed: _____ Date _____

Signature by a representative of the Auglaize County Regional Planning Commission denotes approval of this plat.
Signed: _____ Date _____

Signature by a representative of City with 3 mile limit jurisdiction or Twp. Trustees or Village with zoning jurisdiction denotes approval of this plat. Signed: _____
for political S.D. of: _____ Date _____

Signature by a representative of the County Engineer's Dept. denotes that this plat meets tax map plat requirements.
Signed: _____ Date _____

Auglaize County Engineer
Wapakoneta, Ohio

Client Auglaize County Commissioners
County Auglaize Twp. Washington Sec. 28
Drawn by D.W. Crawford Scale _____ Drwg. No. _____
Checked by _____ Date Feb. 1991
Sheet 2 of 2 (T 6 S 5 R 5 E)

I-288