

PART of the NORTHEAST QUARTER
SECTION 28 T6S,R5E
WASHINGTON TOWNSHIP
AUGLAIZE COUNTY, OHIO

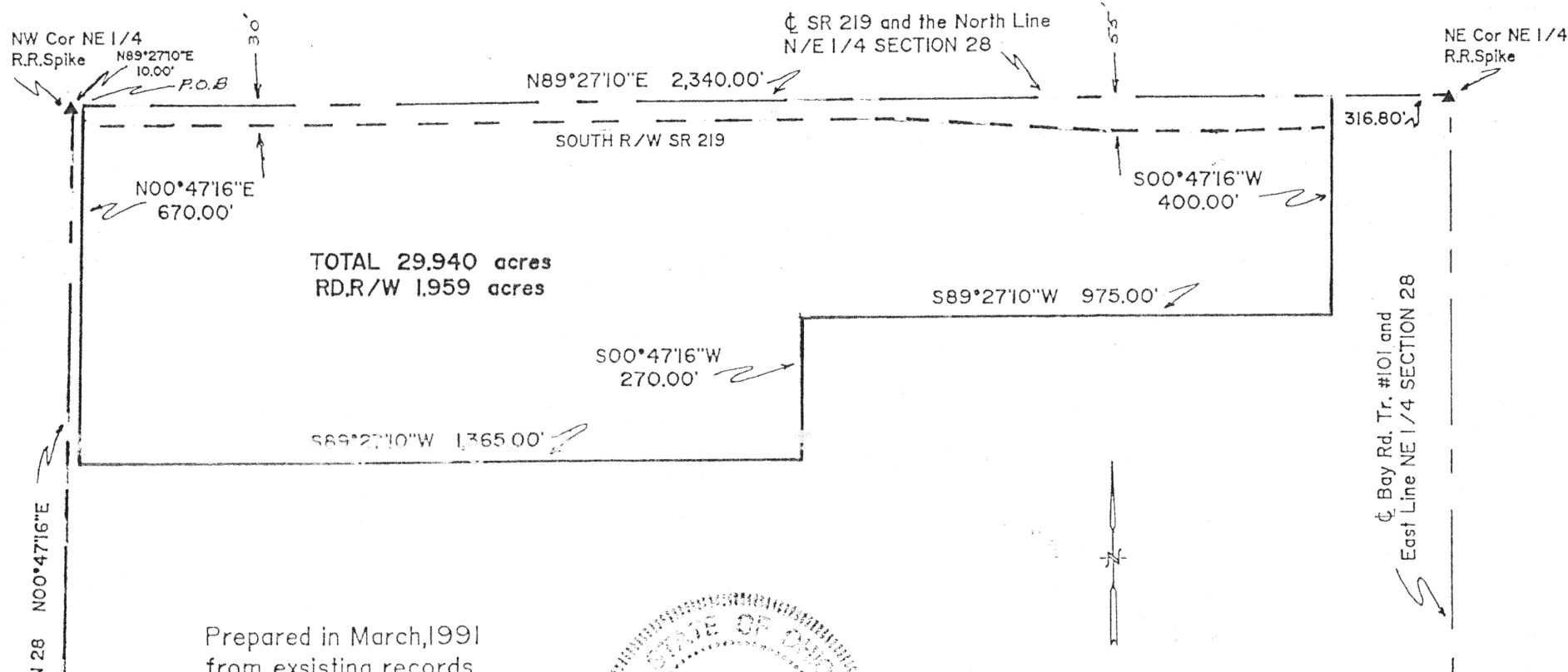

Prepared in March, 1991
from existing records,
Douglas W. Crawford
by Douglas W. Crawford
Professional Surveyor #7201

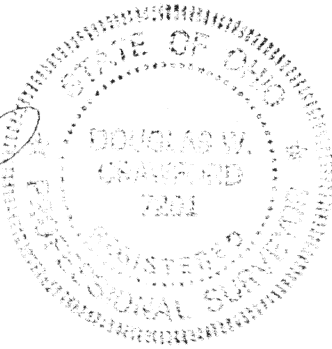

Recorded in Survey Book "1" Page 302..

Signature by a representative of the County Health Dept. denotes compliance with Health Regulations. Signed: _____ Date: _____		Signature by a representative of the Auglaize County Regional Planning Commission denotes approval of this plat. Signed: _____ Date: _____	
Signature by a representative of City with 3 mile limit jurisdiction or Twp. Trustees or Village with zoning jurisdiction denotes approval of this plat. Signed: _____ Date: _____		Signature by a representative of the County Engineer's Dept. denotes that this plat meets tax map plat requirements. Signed: _____ Date: _____	
Auglaize County Engineer Mapakoneta, OH 45895 I-302		Client Auglaize County Commissioners County Auglaize Twp. Washington Sec. 28 Drawn by D.W. Crawford Scale 1"=400' Drwg. No. _____ Checked by _____ Date March 1991 Sheet 1 of 2 (T 6 S: R 5 E)	



Scale: _____

The following tract of land is located in the Northeast Quarter of Section 28, T6S, R5E, Washington Township, Auglaize County, Ohio and is more particularly described as follows:

Commencing at a railroad spike at the Northwest Corner of the Northeast Quarter of said Section 28;

Thence N89°27'10"E, along the north line of the Northeast Quarter of said Section 28 and the centerline of SR 219, a distance of 10.00 feet to a point, which is the PLACE of BEGINNING;

Thence continuing N89°27'10"E, along the north line of the Northeast Quarter of said Section 28 and the centerline of SR 219, a distance of 2,340.00 feet to a point;

Thence S00°47'16"W, a distance of 400.00 feet to a point;

Thence S89°27'10"W, a distance of 975.00 feet to a point;

Thence S00°47'16"W, a distance of 270.00 feet to a point;

Thence S89°27'10"W, a distance of 1,365.00 feet to a point;

Thence N00°47'16"E, a distance of 670.00 feet to a point which was the PLACE of BEGINNING.

Containing in all 29.940 acres, of which 1.959 acres is subject to the right-of-way of SR 219.

Previous deed recorded in deed volume 229 page 563.

R. Hoelscher parcels (30 & 30A)

Signature by a representative of the County Health Dept. denotes compliance with Health Regulations.
Signed: _____ Date _____

Signature by a representative of the Auglaize County Regional Planning Commission denotes approval of this plat.
Signed: _____ Date _____

Signature by a representative of City with 3 mile limit jurisdiction or Twp. Trustees or Village with zoning jurisdiction denotes approval of this plat. Signed: _____
for political S.D. of: _____ Date _____

Signature by a representative of the County Engineer's Dept. denotes that this plat meets tax map plat requirements.
Signed: _____ Date _____

Auglaize County Engineer
Wapakoneta, OH 45895

I-303

Client Auglaize County Commissioners
County Auglaize Twp. Washington Sec. 28
Drawn by D.W. Crawford Scale _____ Drwg. No. _____
Checked by _____ Date March 1991
Sheet 2 of 2 (T 6 S 5 R 5 E)