

EASEMENT PLAT
Part of the North Half of
Section 3, Pusheta Township, Town 6 South, Range 6 East
Auglaize County, Ohio

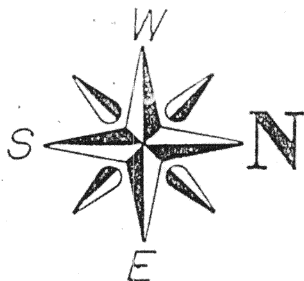

SITE PLAN

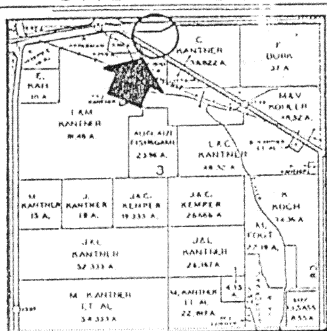

SECTION 3, PUSHETA TWP.
AUGLAIZE COUNTY, OH.

ATTEST:

John W. Jauert
Professional Surveyor
No. 6920

The following described 10 foot Telephone easement is part of the Northeast Quarter and part of the Northwest Quarter of Section 3, Town 6 South, Range 6 East, Pusheta Township, Auglaize County, Ohio and lies on the right side of the centerline survey performed by the Ohio Department of Transportation for State Route 33, as recorded in Book 1, page 24, as found in the Auglaize County Recorder's Office and is more particularly described as follows:

Commencing at the Northeast corner of the Northeast Quarter of Section 3, Pusheta Township;
thence Southerly along the East line of the Northeast Quarter of Section 3 and along the existing property line between V. & M. Kohler property and the F. Burk property, a distance of 30.00 feet to a point in the South right-of-way line of State Route 33;
thence Westerly along the South right-of-way line of State Route 33, a distance of 1,391 feet to a point on the existing property line between the C. Kantner property and the F. Burk property which is the PLACE OF BEGINNING;
thence Southerly along the above described property line, a distance of 10 feet to a point;
thence N.89°04'38"W., parallel to the South right-of-way line of State Route 33, a distance of 1,222.8 feet to a point;
thence S.87°39'08"W., parallel to the South right-of-way line of State Route 33, a distance of 694.60 feet to a point;
thence S.23°37'11"W., parallel to the limited access right-of-way line of State Route 33, a distance of 97.48 feet to a point on the Northerly right-of-way line of County Road 33-A;
thence N.56°32'38"W. along the North right-of-way of County Road 33-A, a distance of 10.15 feet to a concrete right-of-way monument located 25 feet left of Station 23+25 of the centerline survey of County Road 33-A;
thence N.23°37'11"E. along the limited access right-of-way line of State Route 33, a distance of 102.00 feet to a point 70 feet right of State Route 33 station 201+50;
thence N.87°39'08"E. along the South right-of-way of State Route 33, a distance of 701.14 feet to a concrete right-of-way monument located 30 feet right of Station 208+50;
thence S.89°04'38"E. along the South right-of-way of State Route 33, a distance of 1,222.8 feet to a point on the existing property line between the C. Kantner property and the F. Burk property, said point was the true PLACE OF BEGINNING.

Containing in all 0.46 acre. The above described tract of land is subject to all legal easements, restrictions and reservations, if any, of record or in use on said premises. Previous deed reference: Volume 205, page 272. This plat is recorded in Survey Book "I", page 314, in the Auglaize County Engineer's Office.



Jauert
ASSOCIATES

Surveying
AND LAND CONSULTING

RT.3 BOX 449 WAPAKONETA, OHIO 45885
PH. (419) 730-8962

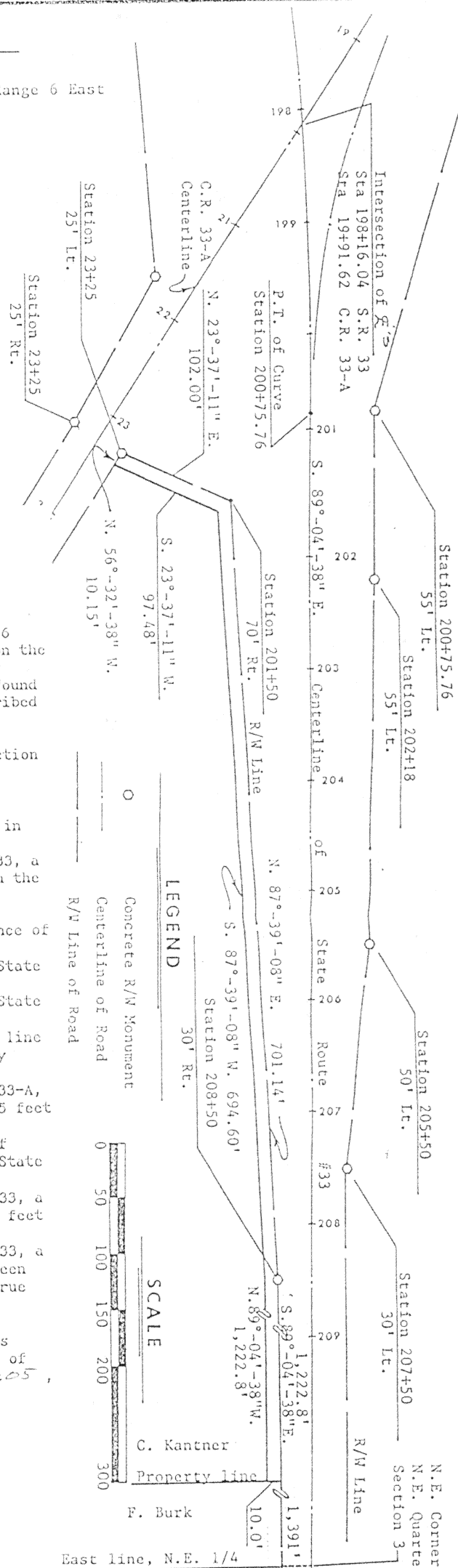

Client WAPAK TELEPHONE SERVICE
County AUGLAIZE Township PUSHETA
Section 3 T. 6 S., R. 6 E. Drwg. No. 21-622
Drawn By KEVIN SCHNELL P.E. Date March 2, 1991
Scale AS SHOWN Sheet 1 of 1