

LOCATION PLAN

SECTION 10

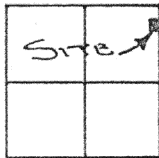

LOGAN TOWNSHIP,
T-5-S, R-5-E, AUGLAIZE
COUNTY, OHIO.

SECTION LINE Z

MON. BOX AT
N.E. CORNER,
SECTION 10

SURVEY BOOK G
PAGE 514

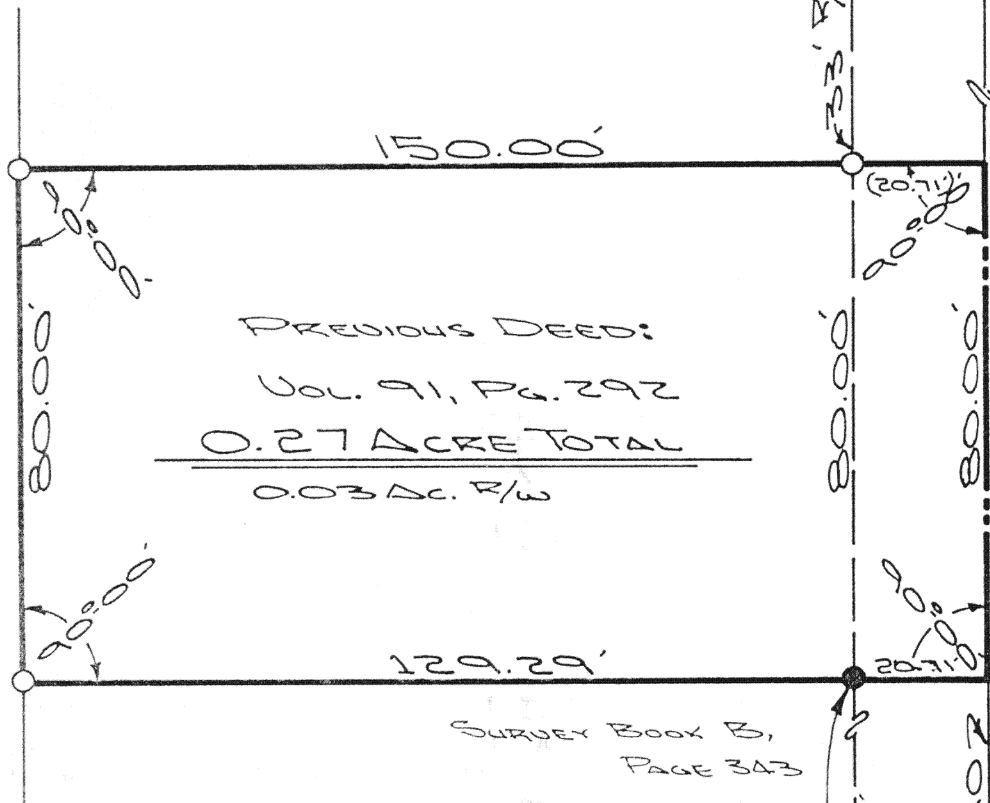

LEGEND

- IRON PIN SET
- IRON PIN FOUND
- MONUMENT BOX



ATTEST:

John W. Jauert

JOHN W. JAUERT
PROFESSIONAL
SURVEYOR NO 6920

THIS PLAT IS RECORDED IN SURVEY BOOK "I",
PAGE _____, IN THE AUGLAIZE COUNTY ENGINEER'S OFFICE.

Jauert
ASSOCIATES

Surveying
AND LAND CONSULTING

RT. 3 BOX 449 WAPAKONETA, OHIO 45895
PH. (419) 738-8962

Client LYNN EWING
County AUGLAIZE Township LOGAN
Section 10 T. 5 S., R. 5 E. Drwg. No. 91-602
Drawn By J. JAUERT Date 3-17-91
Scale 1"=30' Sheet 1 of 2



SURVEYOR'S DESCRIPTION

The following described tract of land is part of the Northeast Quarter of the Northeast Quarter of Section 10, Town 5 South, Range 5 East, Logan Township, Village of Buckland, Auglaize County, Ohio and is more particularly described as follows:

Commencing at the Northeast corner of Lot No. 1 in the Village of Buckland;

thence Northerly along the West right-of-way line of Main Street, a distance of 291.0 feet to an iron pin found which is the PLACE OF BEGINNING for the tract of land herein described;

thence Westerly, perpendicular to the West right-of-way line of Main Street along the property line as surveyed by Thomas W. Steinke (Survey Book "B", page 343), a distance of 129.29 feet to an iron pin set;

thence Northerly with an interior angle of $90^{\circ}00'$, a distance of 80.00 feet to an iron pin set;

thence Easterly with an interior angle of $90^{\circ}00'$, a distance of 150.00 feet to a point in the East line of Section 10, Logan Township, passing thru an iron pin set for reference at 129.29 feet in the West right-of-way line of Main Street;

thence Southerly with an interior angle of $90^{\circ}00'$, along the East line of Section 10, a distance of 80.00 feet to a point;

thence Westerly with an interior angle of $90^{\circ}00'$ a distance of 20.71 feet to an iron pin which was the true PLACE OF BEGINNING.

Containing in all 0.27 acre of which 0.03 acre has been dedicated for highway purposes. The above described tract of land is subject to all legal easements, restrictions and reservations, if any, of record or in use on said premises. Previous deed reference: Volume 91, page 292. This plat is recorded in Survey Book "I", page 321, in the Auglaize County Engineer's Office.



ATTEST:

John W. Jauert
Professional Surveyor No. 6920

Jauert
ASSOCIATES

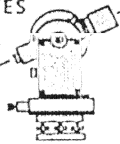

Surveying
AND LAND CONSULTING

RT.3 BOX 449 WAPAKONETA, OHIO 45895
PH. (419) 738-8962

I-322

Client LYNN EWING
County AUGLAIZE Township LOGAN
Section 10 T. 5 S., R. 5 E. Drwg. No. 91-602
Drawn By _____ Date 3-17-91
Scale _____ Sheet 2 of 2