

Reference Bearing:  
Bearing I-75,  
O.D.O.T.

Monu. Box @  
NE Corner  
NE 1/4 Sec. 28

LEGEND:  
A ~ 5/8" Rebar Set

Scale:  
1" = 200'

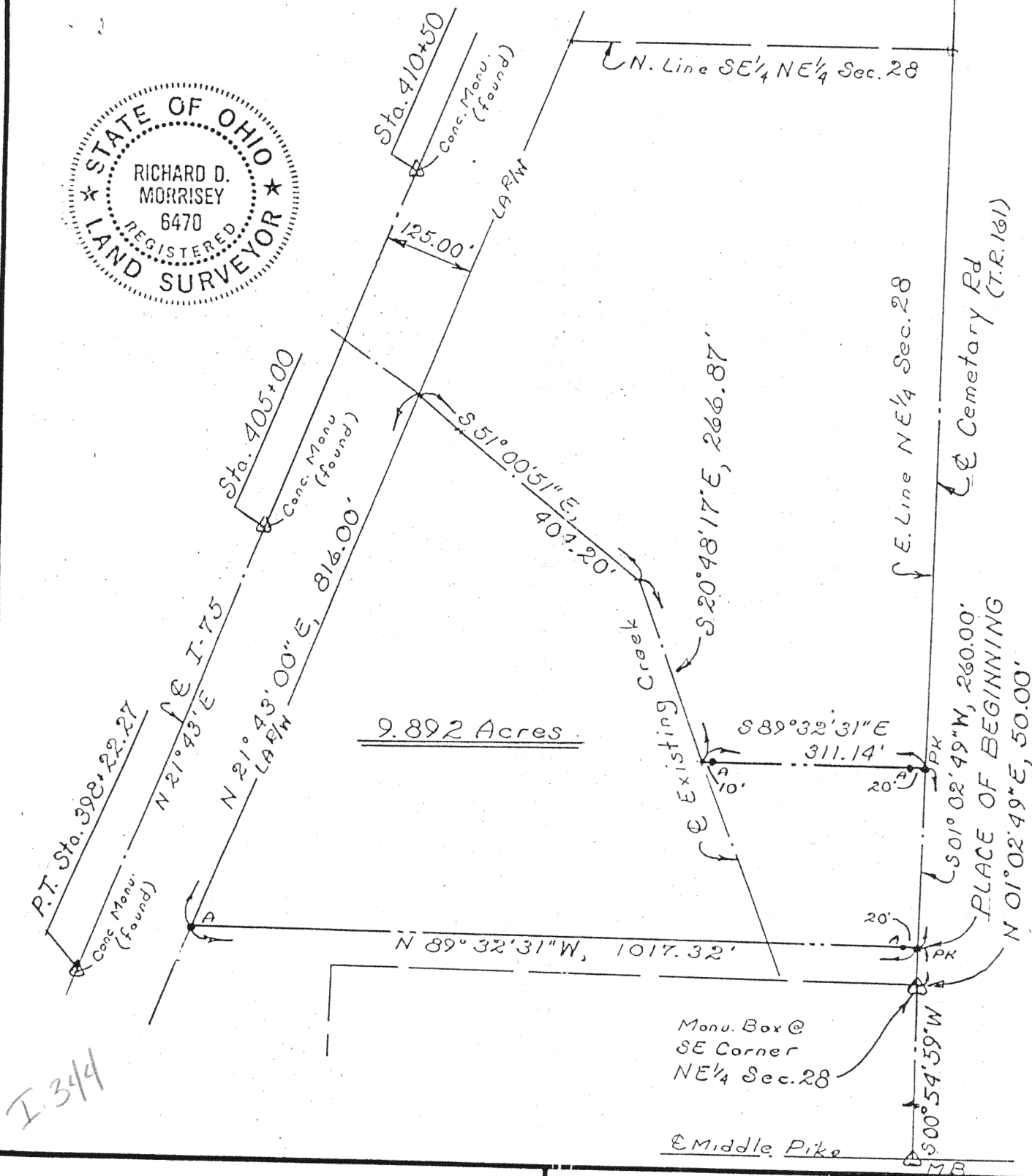

Signature by a representative of the County Health Dept.  
denotes compliance with Health Regulations.  
Signed: \_\_\_\_\_ Date \_\_\_\_\_

Signature by a representative of the Auglaize County Regional  
Planning Commission denotes approval of this plat.  
Signed: \_\_\_\_\_ Date \_\_\_\_\_

Signature by a representative of City with 3 mile limit juris-  
diction or Twp. Trustees or Village with zoning jurisdiction  
denotes approval of this plat. Signed: \_\_\_\_\_  
for political S. D. of: \_\_\_\_\_ Date \_\_\_\_\_

Signature by a representative of the County Engineer's Dept.  
denotes that this plat meets tax map plat requirements.  
Signed: \_\_\_\_\_ Date \_\_\_\_\_

**KUCK and MORRISEY, INC.**  
CONSULTING ENGINEERS & SURVEYORS  
LIMA, OHIO 45805  
TELEPHONE 228-1735 - AREA CODE 419  
2807 CHAPEL HILL DRIVE

Client Mr. Orville L. Schumann, RR#5, Wapakoneta.  
County Auglaize Twp. Duchowet Sec. 28 NE 1/4  
Drawn by RDM Scale 1"=200' Drwg. No. \_\_\_\_\_  
Checked by rdm Date 4/4/91  
Sheet 1 of 2 I-344 (T-5-S; R-6-E)



Scale: \_\_\_\_\_

### DESCRIPTION

Being a parcel of land situate in the southeast quarter of the Northeast quarter of Section 28, T-5-S, R-6-E, Duchouquet Township, Auglaize County, Ohio and more particularly described as follows:

Commencing at a monument box found at the southeast corner of said Northeast quarter of said Section 28; thence N  $01^{\circ}02'49''$  E with the east line of said Northeast quarter (also the centerline of Cemetery Road, T.R. 161), 50.00 feet to a PK nail set and the PLACE OF BEGINNING thence N  $89^{\circ}32'31''$  W parallel with the south line of said Northeast quarter, 1017.32 feet to a 5/8 inch rebar set on the east limited access right-of-way line of Interstate 75; thence N  $21^{\circ}43'00''$  E with said east limited access right-of-way line, 816.00 to the intersection of said east limited access right-of-way line with the centerline of an existing creek; thence S  $51^{\circ}00'51''$  E with said centerline of said creek, 404.20 feet to a point; thence S  $20^{\circ}48'17''$  E continuing with said centerline of said creek, 266.87 feet to a point; thence S  $89^{\circ}32'31''$  E (passing through a 5/8 inch rebar set at 10.00 feet on the top of the bank of said creek and a 5/8 inch rebar set at 291.14 feet), 311.14 feet to a PK nail set on the east line of said Northeast quarter (also the centerline of Cemetery Road); thence S  $01^{\circ}02'49''$  W with said east line and centerline, 260.00 feet to the PLACE OF BEGINNING containing 9.892 acres more or less and subject to all highways and other legal easements of record.

I hereby certify the accompanying map and survey which it represents to be correct to the best of my knowledge and belief. All rebar set and called for are topped with a plastic Peramark cap stamped: KUCK & MORRISEY L.S. 6470.

Date: 4/4/91

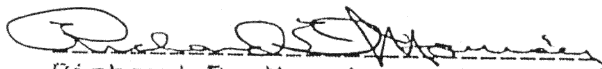
  
Richard D. Morrissey, L.S. 6470  
Kuck and Morrissey, Inc.



Signature by a representative of the County Health Dept. denotes compliance with Health Regulations.  
Signed: \_\_\_\_\_ Date: \_\_\_\_\_

Signature by a representative of the Auglaize County Regional Planning Commission denotes approval of this plat.  
Signed: \_\_\_\_\_ Date: \_\_\_\_\_

Signature by a representative of City with 3 mile limit jurisdiction or Twp. Trustees or Village with zoning jurisdiction denotes approval of this plat. Signed: \_\_\_\_\_ Date: \_\_\_\_\_  
for political S. D. of: \_\_\_\_\_

Signature by a representative of the County Engineer's Dept. denotes that this plat meets tax map plat requirements.  
Signed: \_\_\_\_\_ Date: \_\_\_\_\_

**KUCK and MORRISEY, INC.**  
CONSULTING ENGINEERS & SURVEYORS  
LIMA, OHIO 45805  
TELEPHONE 228-1735 - AREA CODE 419  
2807 CHAPEL HILL DRIVE

Client Mr. Orville L. Schumann, RR#5, Wapakoneta  
County Auglaize Twp. Duchouquet Sec. 28 NE 1/4  
Drawn by J RDM Scale \_\_\_\_\_ Drwg. No. \_\_\_\_\_  
Checked by rdm Date 4/4/91  
Sheet 2 of 2 F-345 (T-5-S; R-6-E)