

55' R/W
SUGAR STREET

SUGAR STREET 55' R/W

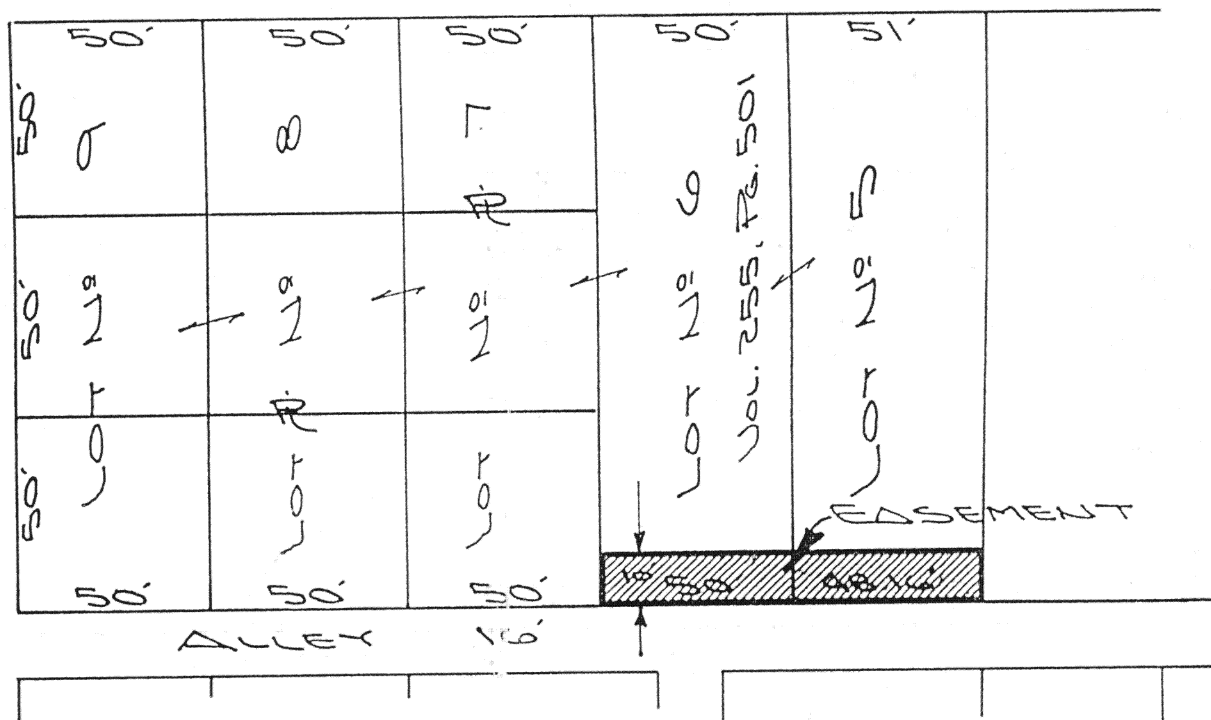

The following described tract of land is part of Lot No. 5 and Lot No. 6 of the Samuel Dotson's Addition to the Village of Cridersville, being in the West half of the Northwest Quarter of Section 34, Town 4 South, Range 6 East, Duchouquet Township, Auglaize County, Ohio and is more particularly described as follows:

Being a strip of land ten (10') feet in width across the entire South side of Lot No. 5 and Lot No. 6 as described in Deed Reference Volume 255, Page 501, for the use as an easement for the Telephone Service Company.

The above plat is recorded in Survey Book "I", page 360, in the Auglaize County Engineer's Office.

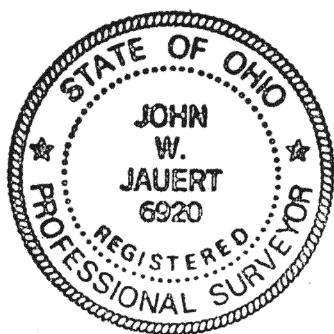

ATTEST:

John W. Jauert
John W. Jauert
Professional Surveyor No. 6920

SWOVELAND EASEMENT

Jauert
ASSOCIATES

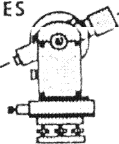

Surveying
AND LAND CONSULTING

RT. 3 BOX 449 WAPAKONETA, OHIO 45895
PH. (419) 738-8962

I-360

Client TELEPHONE SERVICE CO.
County AUGLAIZE Township DUCHOUQUET
Section 34 T. 4 S., R. 6 E. Drwg. No. 91-613
Drawn By J. JAUERT Date JUNE 1991
Scale 1"=50' Sheet 1 of 1