

LOCATION PLAN

SECTION 24

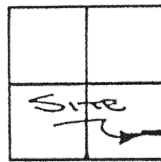

MOULTON TOWNSHIP
T-5-S, R-5-E, AUGLAIZE
COUNTY, OHIO.

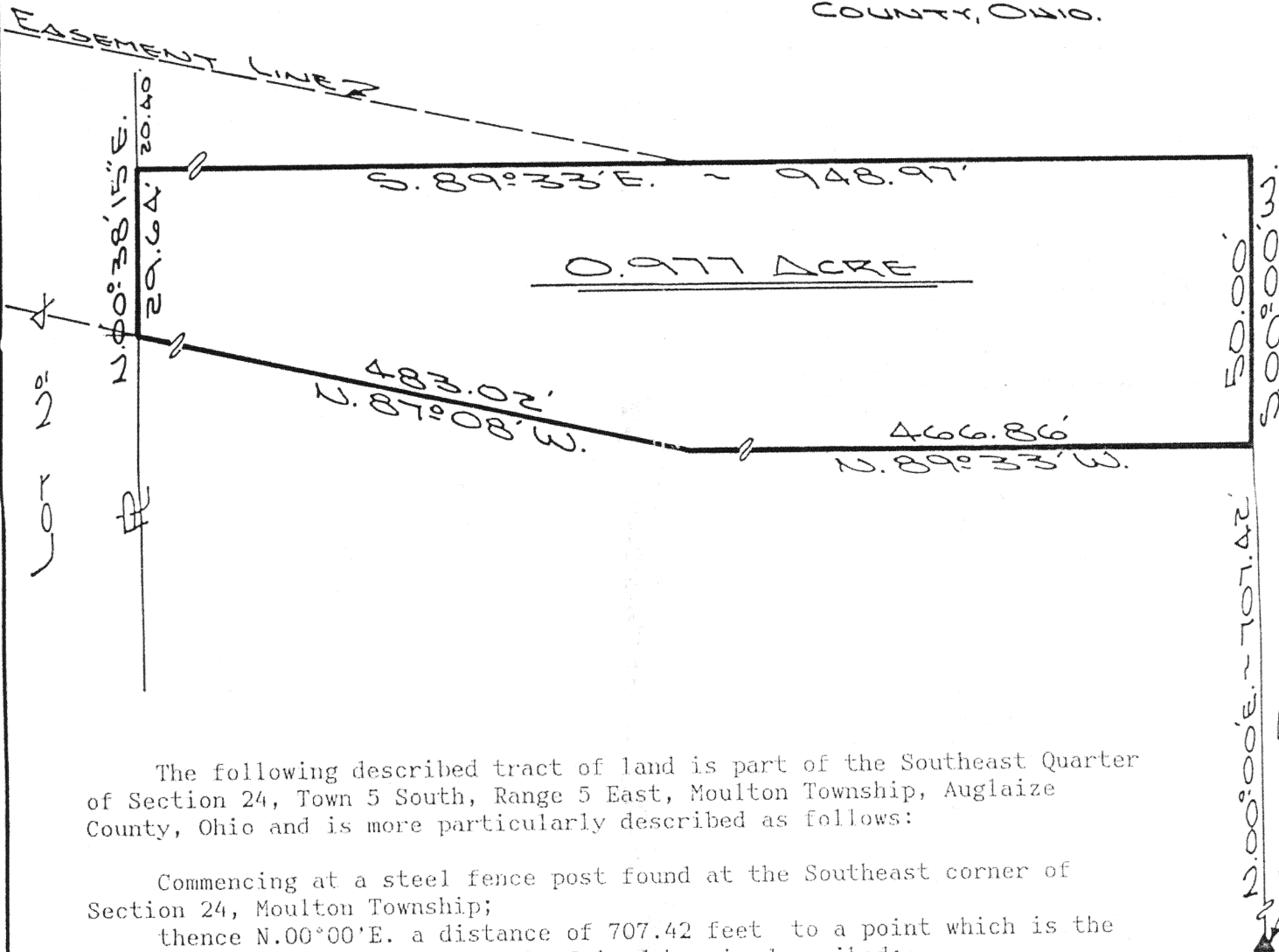

The following described tract of land is part of the Southeast Quarter of Section 24, Town 5 South, Range 5 East, Moulton Township, Auglaize County, Ohio and is more particularly described as follows:

Commencing at a steel fence post found at the Southeast corner of Section 24, Moulton Township;
thence N.00°00'E. a distance of 707.42 feet to a point which is the PLACE OF BEGINNING for the tract of land herein described;
thence N.89°33'W. a distance of 466.86 feet to a point;
thence N.87°08'W. a distance of 483.02 feet to a point;
thence N.00°38'15"E. a distance of 29.64 feet to a point;
thence S.89°33'E. a distance of 948.97 feet to a point;
thence S.00°00'W. a distance of 50.00 feet to the point which was the true PLACE OF BEGINNING.

Containing in all 0.977 acre and being subject to all legal easements, restrictions and reservations, if any, of record or in use on said premises. This plat is recorded in Survey Book "I", page 368, in the Auglaize County Engineer's Office.

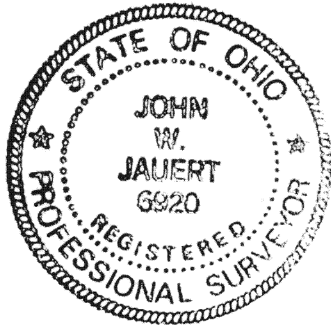

ATTEST:

John W. Jauert
Professional Surveyor No. 6920

Jauert
ASSOCIATES

Surveying
AND LAND CONSULTING

RT.3 BOX 449 WAPAKONETA, OHIO 45895
PH. (419) 738-8962

Client TOM CORNELL
County AUGLAIZE Township MOULTON
Section 24 T. 5 S., R. 5 E. Drwg. No. 90-562
Drawn By J. JAUERT Date JULY 1991
Scale 1"=30' Sheet 1 of 1