

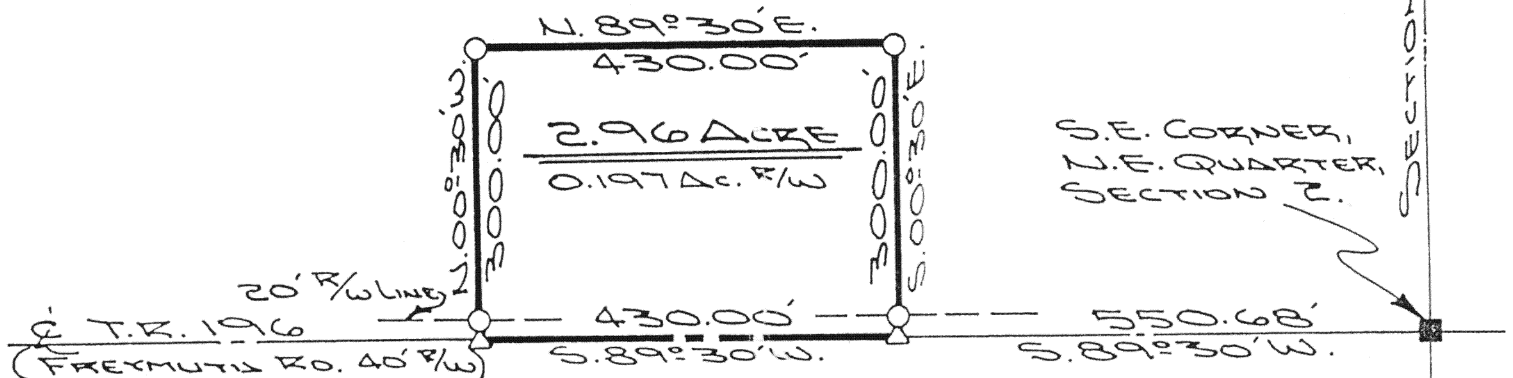

LEGEND

- | | |
|---|----------------|
| O | IRON PIN SET |
| △ | R.R. SPIKE SET |
| ■ | MONUMENT BOX |



Containing in all 2.96 acre of which 0.197 acre has been dedicated for highway purposes. This plat is subject to all legal easements, restrictions and reservations, of record or in use on said premises. Previous deed reference; Volume 156, page 572. This plat is recorded in Survey Book "I", page 382, in the Auglaize County Engineer's Office.

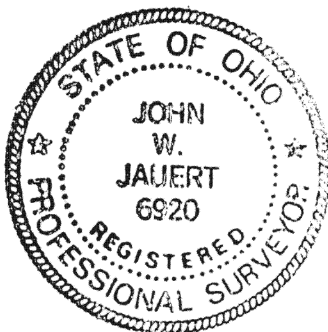

ATTEST:

John W. Jauert
Professional Surveyor

Professional Surveyor No. 6920

Jauert

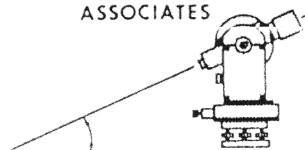

Surveying

AND LAND CONSULTING

RT.3 BOX 449 WAPAKONETA, OHIO 45895
PH. (419) 738-8962

Client K. STEVELY
County DUGLAIZE Township DUCHOUQUET
Section 2 T. 5 S., R. 6 E. Drwg. No. 91-637
Drawn By S. JAUERT Date JULY, 1991
Scale 1" = 200' Sheet 1 of 1