

N.E. CORNER,  
N.E. QUARTER,  
SEC. 29

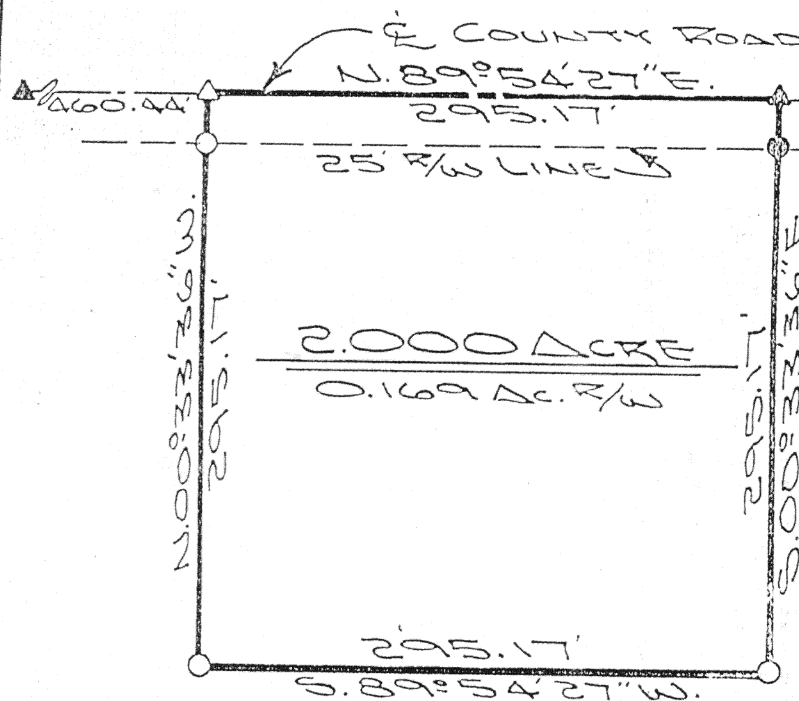

N. LINE, N.E. 1/4, SECTION 29



LOCATION PLAN  
SECTION 29

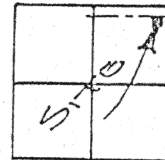

UNION TOWNSHIP,  
T-5-S, R-7-E, AUGLAIZE  
COUNTY, OHIO

LEGEND

- IRON PIN SET
- IRON PIN FOUND
- △ R.R. SPIKE SET
- ▲ R.R. SPIKE FOUND
- MONUMENT BOX

The following described tract of land is part of the Northeast Quarter of Section 29, Town 5 South, Range 7 East, Union Township, Auglaize County, Ohio and is more particularly described as follows:

Commencing at a monument box at the Northeast corner of the Northeast Quarter of Section 29, Union Township and in the centerline of Township Road 211 (Bigler Road);

thence S.00°46'30"W. along the centerline of Township Road 211 and the East line of the Northeast Quarter of Section 29, a distance of 66.00 feet to a R.R. spike found;

thence S.89°54'27"W. along the centerline of County Road 160 (Blank Pike), a distance of 341.60 feet to a R.R. spike found, which is the PLACE OF BEGINNING for the tract of land herein described;

thence S.00°33'36"E. a distance of 295.17 feet to an iron pin set, passing thru an iron pin found at 25.00 feet in the South right-of-way line of County Road 160;

thence S.89°54'27"W., parallel to the centerline of County Road 160, a distance of 295.17 feet to an iron pin set;

thence N.00°33'36"W. a distance of 295.17 feet to a R.R. spike set, passing thru an iron pin set for reference at 270.17 feet in the South right-of-way line of County Road 160;

thence N.89°54'27"E. along the centerline of County Road 160, a distance of 295.17 feet to the R.R. spike which was the true PLACE OF BEGINNING.

Containing in all 2.000 acre of which 0.169 acre has been dedicated for highway purposes. The above described tract of land is subject to all legal easements, restrictions and reservations, if any, of record or in use on said premises. Previous deed reference: Volume OR 43, page 232. This plat is recorded in Survey Book "I", page 389, in the Auglaize County Engineer's Office.

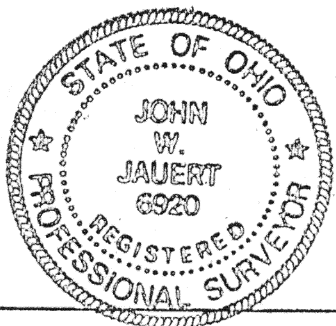

ATTEST:

*John W. Jauert*  
John W. Jauert  
Professional Surveyor No. 6920

**Jauert**  
ASSOCIATES

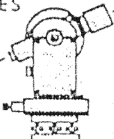

**Surveying**

AND LAND CONSULTING

RT.3 BOX 449 WAPAKONETA, OHIO 45895

PH. (419) 738-8962

I-389

Client JERRY MILLER

County AUGLAIZE Township UNION

Section 29 T. 5 S., R. 7 E. Drwg. No. 91-645

Drawn By J. JAUERT Date AUG. 1991

Scale 1"=100' Sheet 1 of 1