

LOCATION PLAN

SECTION 22

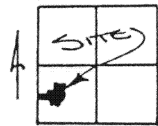

LOGAN TOWNSHIP
T-4-S, R-5-E, AUGLAIZE
COUNTY, OHIO.

PLACE SURVEY

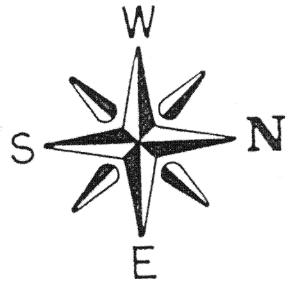

S.W. CORNER,
S.W. QUARTER,
SECTION 22.

N.W. CORNER,
S.W. QUARTER,
SECTION 22

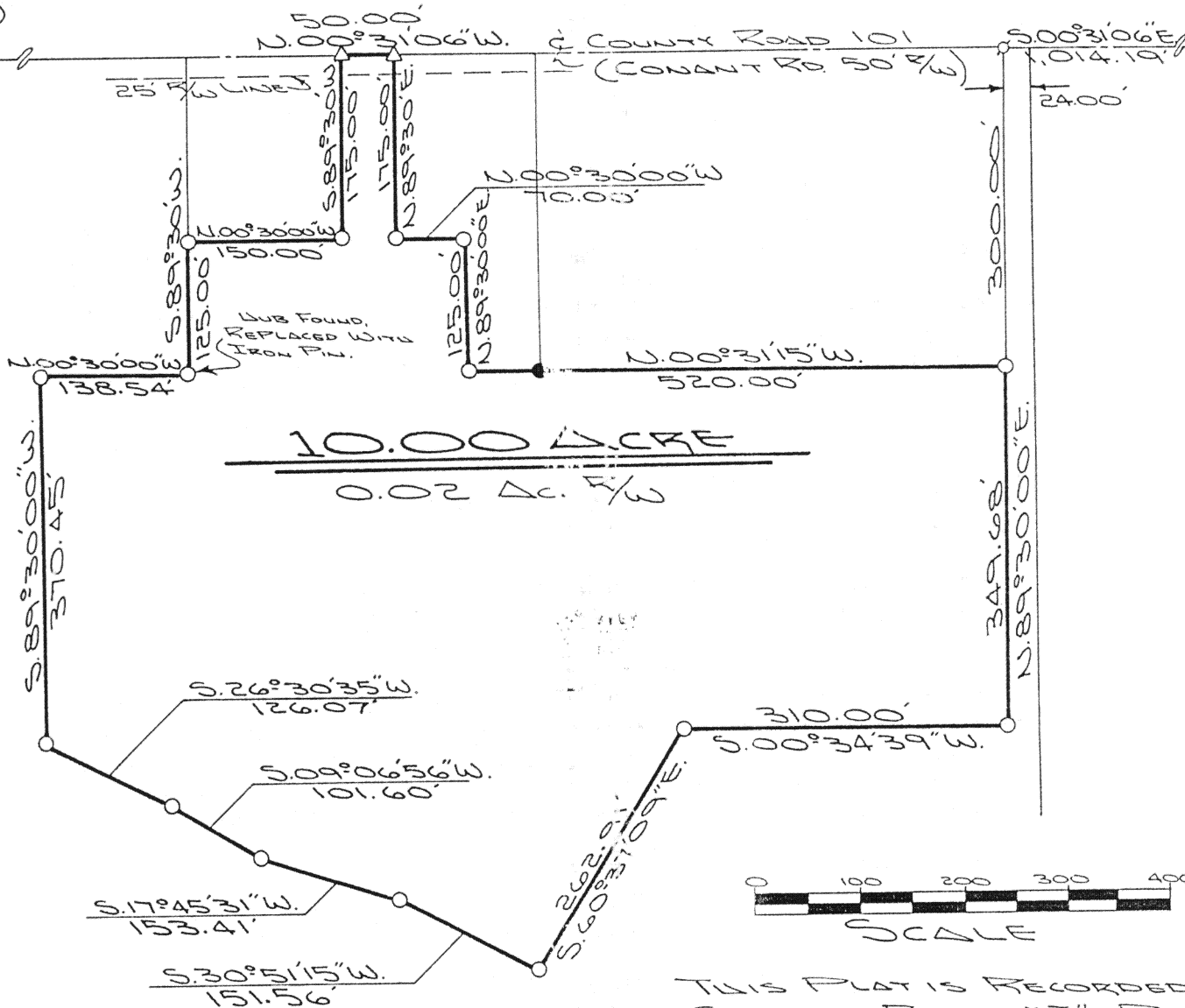

LEGEND

- IRON PIN SET
- IRON PIN FOUND
- △ P.K. NAIL SET
- R.R. SPIKE SET
- MONUMENT BOX

THIS PLAT IS RECORDED
IN SURVEY BOOK "I", PAGE
398, IN THE AUGLAIZE
COUNTY ENGINEER'S OFFICE.

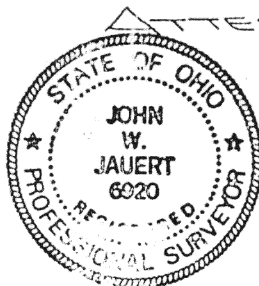

ATTEST: *[Signature]*
JOHN W. JAUERT
PROFESSIONAL
SURVEYOR N°6920

Jauert
ASSOCIATES

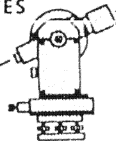

Surveying

AND LAND CONSULTING

RT. 3 BOX 449 WAPAKONETA, OHIO 45895

PH. (419) 738-8962

I-398

Client RANDY PLACE
County AUGLAIZE Township LOGAN
Section 22 T. 4 S., R. 5 E. Drwg. No. 91-647
Drawn By J. JAUERT Date SEPT. 1991
Scale SHOWN Sheet 1 of 2



SURVEYOR'S DESCRIPTION

The following described tract of land is part of the Southwest Quarter of Section 22, Town 4 South, Range 5 East, Logan Township, Auglaize County, Ohio and is more particularly described as follows:

Commencing at a monument box at the Northwest corner of the Southwest Quarter of Section 22, Logan Township and in the centerline of County Road 101 (Conant Road);

thence S.00°31'06"E. along the centerline of County Road 101 and the West line of the Southwest Quarter of Section 22, Logan Township, a distance of 1,014.19 feet to a P.K. nail set;

thence N.89°30'00"E. a distance of 300.00 feet to an iron pin set, which is the PLACE OF BEGINNING for the tract of land herein described;

thence continuing N.89°30'00"E. a distance of 349.68 feet to an iron pin set;

thence S.00°34'39"W. a distance of 310.00 feet to an iron pin set;

thence S.60°37'09"E. a distance of 262.91 feet to an iron pin set;

thence S.30°51'15"W. a distance of 151.56 feet to an iron pin set;

thence S.17°45'31"W. a distance of 153.41 feet to an iron pin set;

thence S.09°06'56"W. a distance of 101.60 feet to an iron pin set;

thence S.26°30'35"W. a distance of 126.07 feet to an iron pin set;

thence S.89°30'00"W. a distance of 370.45 feet to an iron pin set;

thence N.00°30'00"W. a distance of 138.54 feet to an iron pin set;

thence S.89°30'00"W. a distance of 125.00 feet to an iron pin set;

thence N.00°30'00"W. a distance of 130.00 feet to an iron pin set;

thence S.89°30'00"W. a distance of 175.00 feet to a R.R. spike set;

thence N.00°31'06"W. along the centerline of County Road 101 and the West line of the Southwest Quarter of Section 22, Logan Township, a distance of 50.00 feet to a R.R. spike set;

thence N.89°30'00"E. a distance of 175.00 feet to an iron pin set;

thence N.00°30'00"W. a distance of 70.00 feet to an iron pin set;

thence N.89°30'00"E. a distance of 125.00 feet to an iron pin set;

thence N.00°31'15"W. a distance of 520.00 feet to the iron pin which was the true PLACE OF BEGINNING.

Containing in all 10.00 acre of which 0.02 acre has been dedicated for highway purposes. The above described tract of land is subject to all legal easements, restrictions and reservations, if any, of record or in use on said premises. Previous deed reference: Volume OR 66, page 105. This plat is recorded in Survey Book "I", page 398, in the Auglaize County Engineer's Office.

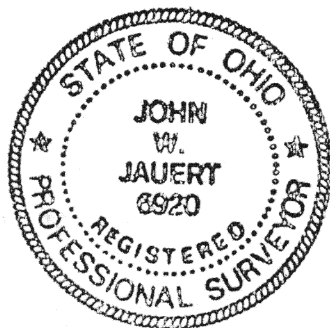

ATTEST:

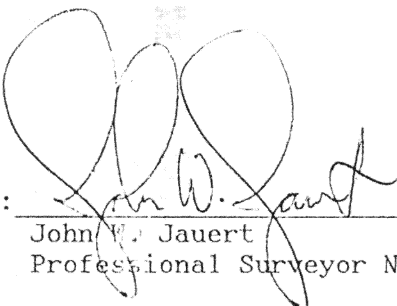
John W. Jauert
Professional Surveyor No. 6920

Janert
ASSOCIATES

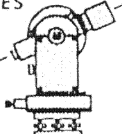

Surveying
AND LAND CONSULTING

RT.3 BOX 449 WAPAKONETA, OHIO 45895
PH. (419) 738-8962

I-399

Client RANDY PLACE
County AUGLAIZE Township LOGAN
Section 22 T. 4 S., R. 5 E. Drwg. No. 91-647
Drawn By J. JAUERT Date SEPT. 1991
Scale _____ Sheet 2 of 2