

# LOCATION PLAN

SECTION 17

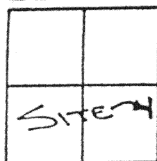

DUCHOUQUET TOWNSHIP,  
T-5-S, R-6-E, AUGLAIZE  
COUNTY, OHIO.

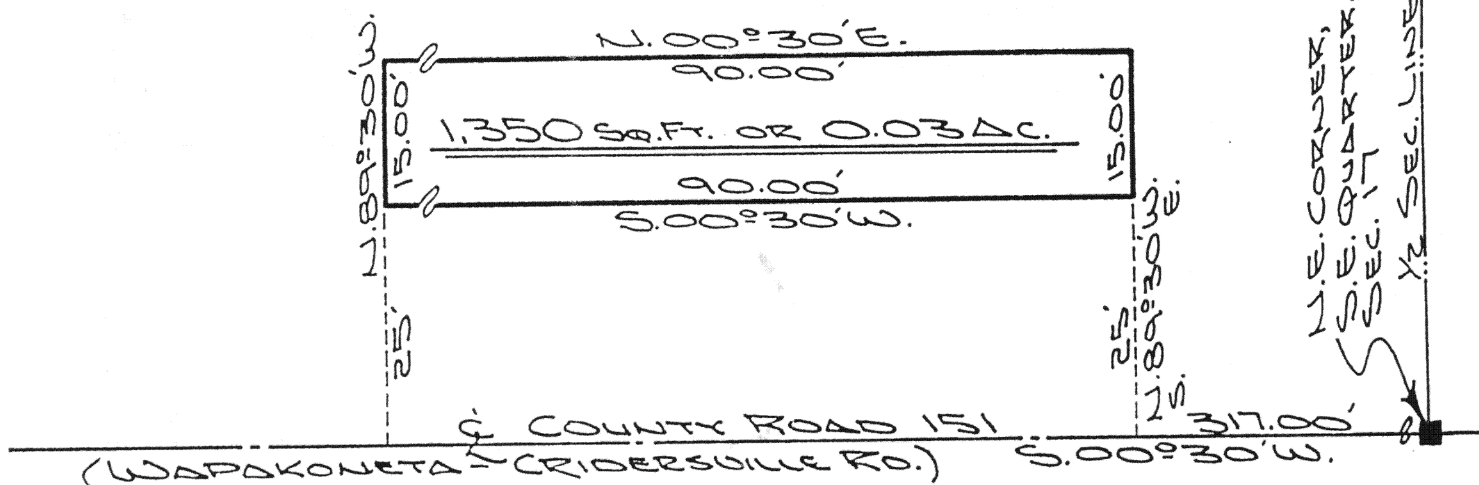
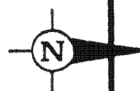

The following described tract of land is part of the Northeast Quarter of the Southeast Quarter of Section 17, Town 5 South, Range 6 East, Duchouquet Township, Auglaize County, Ohio and is more particularly described as follows:

Commencing at a monument box at the Northeast corner of the Southeast Quarter of Section 17 and in the centerline of County Road 151 (Wapak-Cridersville Road);

thence with an assumed bearing of S.00°30'W. along the centerline of County Road 151, a distance of 317.00 feet to a point;

thence N.89°30'W. a distance of 25.00 feet to a point in the West right-of-way line of County Road 151, which is the PLACE OF BEGINNING for the tract of land herein described;

thence S.00°30'W., along to the West right-of-way line of County Road 151, a distance of 90.00 feet to a point;

thence N.89°30'W. a distance of 15.00 feet to a point;

thence N.00°30'E. parallel to the West right-of-way line of County Road 151, a distance of 90.00 feet to a point;

thence S.89°30'E. a distance of 15.00 feet to a point which was the true PLACE OF BEGINNING.

Containing in all 1350 square feet or 0.03 acre and being subject to all legal easements, restrictions and reservations, if any, of record or in use on said premises. Previous deed reference: Volume 9128, page 235. This plat is recorded in Survey Book "I", page 407, in the Auglaize County Recorder's Office.

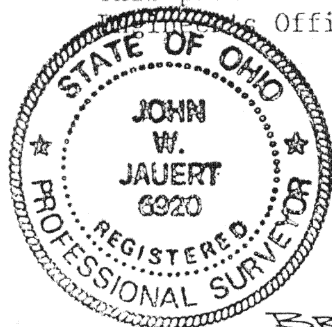

ATTEST:

*John W. Jauert*  
John W. Jauert  
Professional Surveyor No. 6920

BRACKMAN

**Jauert**  
ASSOCIATES

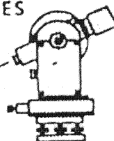

**Surveying**

AND LAND CONSULTING

RT.3 BOX 449 WAPAKONETA, OHIO 45895  
PH. (419) 738-8962

I-407

Client TELEPHONE SERVICE CO.  
County AUGLAIZE Township DUCHOUQUET  
Section 17 T. 5 S., R. 6 E. Drwg. No. 91-651  
Drawn By J. JAUERT Date OCT. 1991  
Scale 1"=20' Sheet 1 of 1