

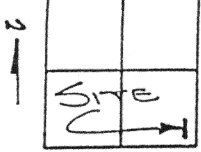

LOCATION PLAN

SECTION 8



DUCHOUQUET TOWNSHIP
T-5-S, R-6-E, AUGLAIZE
COUNTY, OHIO.

TOWNSHIP ROAD 180

S.E. CORNER
S.E. QUARTER
SECTION 8.

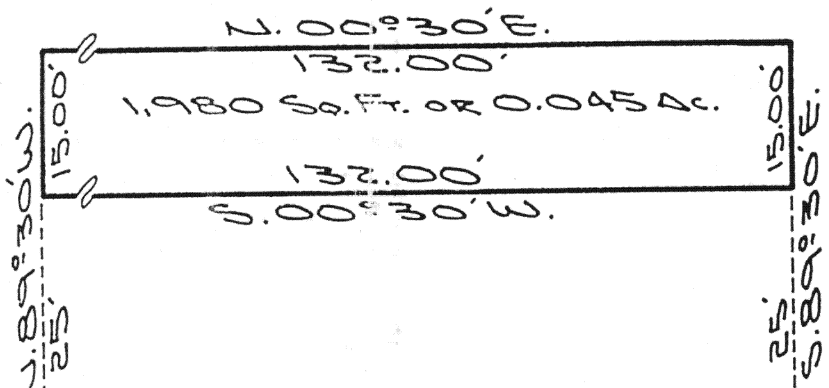

The following described tract of land is part of the Southeast Quarter of Section 8, Town 5 South, Range 6 East, Duchouquet Township, Auglaize County, Ohio and is more particularly described as follows:

Commencing at a monument box at the Southeast corner of the Southeast Quarter of Section 8 and in the intersection of the centerlines of County Road 151 (Wapak-Cridersville Road) and Township Road 180 (Wapak-Buckland Road);
thence with an assumed bearing of N.00°30'E. along the centerline of County Road 151, a distance of 86.00 feet to a point;
thence N.89°30'W. a distance of 25.00 feet to a point in the West right-of-way line of County Road 151, which is the PLACE OF BEGINNING for the tract of land herein described;
thence continuing N.89°30'W. a distance of 15.00 feet to a point;
thence N.00°30'E., parallel to the West right-of-way line of County Road 151, a distance of 132.00 feet to a point;
thence S.89°30'E. a distance of 15.00 feet to a point;
thence S.00°30'W. along the West right-of-way line of County Road 151, a distance of 132.00 feet to a point which was the true PLACE OF BEGINNING.

Containing in all 1980 square feet or 0.045 acre and being subject to all legal easements, restrictions and reservations, if any, of record or in use on said premises. Previous deed reference: Volume 193, page 129. This plat is recorded in Survey Book "I", page 408, in the Auglaize County Engineer's Office.



ATTEST: John W. Jauert
John W. Jauert
Professional Surveyor No. 6920

2 DELONG

Jauert
ASSOCIATES

Surveying
AND LAND CONSULTING

RT.3 BOX 449 WAPAKONETA, OHIO 45895
PH. (419) 738-8962

Client TELEPHONE SERVICE CO.
County AUGLAIZE Township DUCHOUQUET
Section 8 T. 5 S., R. 6 E. Drwg. No. 91-651
Drawn By J. JAUERT Date OCT. 1991
Scale 1"=20' Sheet 1 of 1